



D Y PATIL
UNIVERSITY
NAVI MUMBAI

AIET 2015

**ALL INDIA ENTRANCE TEST 2015 for
admission to**

**Bachelor of Medicine and Bachelor of
surgery (M.B.B.S) and Bachelor of
Dental Surgery (B.D.S)**



PROSPECTUS

D.Y.PATIL UNIVERSITY, NAVI MUMBAI

Accredited By NAAC with A Grade

Dr.D.Y.Patil Vidyanagar, Sector 7, Nerul, Navi Mumbai 400706 Maharashtra India

Entrance Test Helpline 022 30965888 / 30965988

email : admissions.dypatil@gmail.com

www.dypatil.ac.in

IMPORTANT INFORMATION AT A GLANCE

About Registration

AIET 2015 Application forms are required to be submitted ON LINE by visiting University Web Site under section All India Entrance Test 2015

Entrance Test Fee

Rs.2500/- by Cash OR demand draft drawn in favour of **D.Y.Patil University, Navi Mumbai** Payable at Navi Mumbai OR Applicant can pay registration fees On line via Credit Card, Debit card , Internet Banking , Cash.

The Last date for On Line registration of Application Forms

5th May 2015 up to 5.00 PM IST

Registration of Application With Late fee of Rs.500/-

8th May 2015 up to 5.00 PM IST

Distribution of Hall Tickets

Applicant will receive Hall Ticket in electronic format to the mail address mentioned while ON LINE application form, Alternately applicant can also download hall ticket from University Web site by entering Transaction ID and Date of Birth of applicant , if needed.

Date and Time of Entrance Test Examination

**Monday, 11th May 2015
10.00 AM to 1.00 PM (IST)**

Announcement of Results

Date of Result and Result both will be declared only on the University web site

Test Examination Centers

**Navi Mumbai, Pune
(Ambi, Talegaon), New Delhi**

Schedule of Counseling

As detailed in Para 16

Commencement of Classes

Will be notified at the time of counseling

Documents to be brought at the time of Counseling,

1. S.S.C /Equivalent Examination mark statement & Certificate
2. H.S.C./Equivalent Examination mark statement & Certificate
3. AIET 2015 Marks Printout from University Web site
4. Bonafide and character certificate from the Head of Institution last attended
5. Leaving / Transfer certificate from the institute last attended
6. Nationality Certificate
7. Backward class Caste & Caste Verification certificate
8. Affidavit in the format as per Annexure III signed by You and countersigned by your parent / guardian in the presence of Notary on a stamp paper.
9. Passport (in case of foreign Nationals / Wards of Persons of Indian Origin / Wards of Non Resident Indians) and affidavit that fees will be paid from a Particular account till the course is completed. This affidavit could be given by spouse / brother / sister/ son / daughter in the presence of Notary on a stamp paper.
10. Physical Fitness certificate from a registered Medical Practitioner as per Annexure IV.
11. Documents in Support of eligibility for Dr.D.Y.Patil Merit-cum-Means Scholarship mentioned in para 13
12. Demand Draft for the Fees Payable Drawn on D Y Patil University, payable at Navi Mumbai.

CONTENTS

1. Introduction
2. Mode of Entrance Test
3. Date and Time of AIET 2015
4. Eligibility Criteria for appearing at AIET 2015
5. Centres for Entrance Test
6. Instructions for filling the Online Application Form
7. Hall Ticket
8. Submission of the Application form and Entrance Test Fee
9. Merit List
10. Revaluation
11. FN/PIO/NRI Category
12. Fee Structure
13. Dr. D.Y. Patil Merit-cum-mean Scholarship
14. Selection Process
15. Tie-breaker Rules
16. Counseling
17. Waiting List
18. Documents
19. Commencement of Class
20. Discipline
21. Court Jurisdiction
22. Disclaimer
23. Entrance Test model Syllabus
24. Guidelines For Entrance Test
25. Discipline against ragging
26. Maintenance of discipline
27. Specimen Answer Sheet
28. Annexure I
29. Annexure II A
30. Annexure II B
31. Annexure III
32. Annexure IV
33. Annexure V

1. INTRODUCTION

The All India Entrance Test 2015 (referred as AIET 2015) is conducted for selection of candidates for admission to various Health Science Courses conducted in constituent colleges of this University, situated in its campus at Nerul, Navi Mumbai, 400706,

The Medical & Dental College are recognized by the Medical Council of India, Dental Council of India respectively.

The Medium of Instruction for all courses is English.

Duration of the Courses

M.B.B.S - Four & half years
and one year internship

B.D.S - Four Years and one year internship

An Admission Committee of the university steers the management of the admission process. The Admission Committee will be responsible for conduct of the entrance test, declaration of results, counseling and Final admission to the courses.

MODE OF ENTRANCE TEST

The AIET 2015 will be of three hours duration.

There will be one question paper at the Entrance Test in English medium containing 200 multiple choice questions (MCQs), 50 each in Physics, Chemistry, Botany and Zoology. Each correct answer carries one mark. There is no negative marking. Other details regarding model question paper, specimen answer sheet, method of making answers etc. are given separately in this prospectus.

However, syllabus can be downloaded from the University website

Table 1: Constituent Colleges

Name of College	Course	Intake capacity
Dr. D.Y.Patil Medical College Navi Mumbai	M.B.B.S.	150
Dr. D. Y. Patil Dental College & Hospital	B.D.S.	100

3. DATE AND TIME OF AIET 2015

The AIET 2015 will be conducted on Monday, 11th May 2015 from 10.00 AM to 01.00 PM at the appointed centres.

4. ELIGIBILITY CRITERIA FOR APPEARING AT AIET 2015

Candidates satisfying the following criteria shall be eligible to appear for AIET 2015

1. Candidates must be Indian National. The Nationality Certificate issued by the District Magistrate / Additional District Magistrate / Chief Metropolitan Magistrate or a valid Passport shall constitute proof of Nationality.

2. The candidate should have born on or before **31.12.1998**

3. Candidate should have passed H.S.C. (10 + 2) or equivalent examination from a Recognized Board with English securing minimum 50% marks (40% for all categories of backward class students) in the aggregate of the subjects namely, Physics, Chemistry and Biology (Botany & Zoology) for admission to MBBS / BDS. The Backward class candidates must attach copy of the Caste Certificate and Caste Verification Certificates along with the application.

Candidates who have appeared for H.S.C. or equivalent examination and whose results will be declared before the dates of Counseling will also be eligible to appear at AIET 2015

5. CENTERS FOR ENTRANCE TEST

The AIET 2015 shall be conducted at the following cities:

1. Navi Mumbai
2. Pune (Ambi, Talegaon)
3. New Delhi

The address of the Examination Centre assigned to a candidate will be given in the Hall Ticket. No request for change of centre mentioned in the application form shall be entertained.

6. INSTRUCTIONS FOR FILLING THE ON LINE APPLICATION FORM

1. Candidates are advised to retain with them a print out of the application form. Candidates can take a print out of the form from our web site by entering trans-action id number and date of birth.

2. Type in capital letters only and tick the appropriate boxes.

3. Select option for the Test Centre city carefully. .

4. Ensure that the candidate's name and date of birth are the same as those mentioned in their High School or Board certificates.

5. Fill the application form completely. Incomplete application forms will be rejected. .

6. Application Form after submission cannot be edited or altered therefore check all the fields and then press submit

7. Please read instructions for filling up application form available on the web site

6.1 Name of the Candidate.

Write your name in Capital letters as given in your original certificate of the High School or the Board Examination

6.2 Date of Birth

Enter the date, month and year of your birth as per English calendar and as recorded in your High School or Board Examination certificate.

6.3 Sex

Check the appropriate button
Male / Female

6.4 Address for Communication

Write your complete postal address to which communication is to be sent. Also mention Tahsil and District in which the place is situated.

6.5 State

Mention name of the state in which the place in the address to which communication is to be situated.

6.6 PIN Code

Mention correctly PIN code of the place to which communication is to be sent.

6.7 E-Mail ID

Use your most accessed E-mail ID. Your mail id will receive Hall Ticket and communication from AIET 2015 Office.

6.8 Tel. No. (With STD Code)

Write your telephone number, if any, with STD code prefixed to it. Also write your mobile number if any.

6.9 Fax No. (With STD Code)

Write your fax number, if any, with STD code prefixed to it.

6.10 Choice of Centre (City)

Select a convenient city as your centre of the Entrance Test from the list of the centres given in the prospectus and enter it accordingly.

6.11 Qualifying Examination

Write name of the Board from which qualifying examination is passed / appeared.

6.12 Signature of Candidate

The Online registration form do not need signature of applicant however Applicant need to sign on the Hall Ticket in Exam Hall

6.13 Whether passed or appearing for the qualifying examination

Please specify correctly

6.14 Photograph

Candidate should browse the soft copy of passport size photo and needs to be submitted along with on line application form. **The forms not displaying facial properties of candidates will be rejected.**

The Photo MUST be in JPEG soft format with 150 by 150 PIXEL

Read Instructions available on the web site

6.15 Dr. D.Y. Patil Merit-Cum-Means Scholarships

Dr. D.Y. Patil Merit-cum Means Scholarships scheme is applicable for MBBS and BDS course.

Specify whether you qualify the basic condition for award of the Dr. D.Y. Patil Merit-cum-Means Scholarship, and then tick mark appropriately against Yes/ No and also in the box covering the categories A/B as the case may be. For details of the scholarship, refer to para No.13.

7. HALL TICKET

The Hall Ticket is very important. This will be issued based upon the candidate's submitting the form complete in all respects before the last date for submission of application form. The hall ticket will be issued only after receipt of registration fees specified for the exam.

Since the Hall Ticket is an important document, candidates must not tamper with the same or make any changes in the entries made by the AIET Coordinator. The Hall Ticket must be produced at the time of entering the Examination Hall at the centre and later, when necessary, and also at the time of counseling. The Hall Ticket is not transferable to any other person.

The Hall Ticket of the applicant will be dispatched by EMAIL only.

8. SUBMISSION OF THE APPLICATION FORM AND ENTRANCE TEST FEE

The fee for the Entrance Test is Rs. 2,500/-. The fee is payable by Cash / demand draft drawn in favour of

“D. Y. Patil University, Navi Mumbai”, on a Nationalized /Scheduled Bank, payable at Navi Mumbai .

The candidates should write their full name, address and transaction ID number on the reverse side of the demand draft.

The Last date of registration is **5th May 2015**. up to 5.00 PM IST

Application forms with Late fees of Rs.500/- will be accepted on or before **8th May 2015**. up to 5.00 PM IST

The Demand draft MUST be dispatched at the following address only.

To

**The Coordinator : AIET 2015,
All India Entrance Test Admission Cell
D. Y. Patil University
Dr. D.Y.Patil Vidyanagar, Sector 7,
Nerul, Navi Mumbai -400706.**

Landmark of this office in Nerul College Campus is **Vice Chancellors office**

Applicant can pay registration fees by **CASH , Demand Draft** OR On line via Credit Card, Debit card , Internet Banking , Cash card, Mobile Payment options.

It will be the responsibility of the candidate to ensure that his / her demand draft for fee reaches the office of the All India Entrance Test Administration Cell within the specified time and date.

Demand draft received after the due date such candidates shall not be allowed to appear for the entrance test The Admission Committee: AIET 2015 will not be responsible for non-receipt of the demand draft within the specified time and date due to postal or courier service delays.

Candidates can pay registration fees in CASH at the above mentioned office of University. The registration fees paid in cash will be accepted **IN PERSON** only.

9. MERIT LIST

The results will also be displayed on the following website of the University i.e www.dypatil.ac.in. The result of entrance test will not be dispatched to candidates by post or by courier.

The result will be displayed on <http://www.dypatil.ac.in>

Candidate will be required to enter transaction number and hall ticket number to preview the result. This result print out should be brought for the counseling

10. REVALUATION

There is no provision for revaluation of Answer-Books

11. FN/PIO/NRI CATEGORY

Please note that Fifteen percent seats for each course are reserved for Foreign National / PIO / NRI category and the fee structure for this category is different from that of the General Category as detailed in Para12. The candidates desirous of getting admission under this category will have to apply separately on a prescribed form available from the University Office / website. As students from countries other than India come from different background from a wide range of countries graduating at different times each year, an examination for them becomes a difficult task. Such students desirous of getting admission in this category are exempted from appearing for the All India Entrance Test 2015 (AIET 2015). Preference will be given to the foreign nationals and wards of persons of Indian origin settled abroad.

The candidates in General Category who desire to be considered for admission against vacant seats in FN / PIO/ NRI category and who agree to be governed by the fee structure of this category, will have to submit a separate application which can be obtained from the Admission office of the University in addition to application for appearing at AIET 2015. The vacant seats will be filled on the basis of inter-se-merit based on their AIET 2015 marks.

Reservations will be as per the directives of the Government of India (M.H.R.D).

12. FEE STRUCTURE

The annual tuition fees, development fees and other fees payable by the candidates admitted to various courses is as follows.

A) GENERAL CATEGORY

Tuition Fees per annum for the year 2015-16.

Sr.No	Course	Rs.
1.	MBBS	10,00,000
2.	BDS	6,00,000

B) FN/PIO/NRI CATEGORY

Tuition Fees per annum for the year 2015-16.

Sr.No	Course	USD
1.	MBBS	35,000
2.	BDS	15,000

C) OTHER FEES APPLICABLE TO CATEGORY A AND B

i > One Time Eligibility Fees for the year 2015-16.

Sr.No	Course	Rs.
1.	MBBS	10,000
2.	BDS	10,000

ii> One Time Enrollment Fees for the year 2015-16

Sr.No	Course	Rs.
1.	MBBS	10,000
2.	BDS	10,000

iii > Examination Fees for the Academic year 2015-16.

Sr.No	Course	Rs.
1.	MBBS	10,000 Per Subject.
2.	BDS	10,000 Per Subject

Development Fees per annum applicable to category A

Sr.No	Course	Rs.
1.	MBBS	2,00,000
2.	BDS	1,00,000

C) Mode of Payment

The candidates will have to bring a demand draft of 1st Year fee (Tuition & Development) drawn in favour of **D.Y.Patil University,** payable at Navi Mumbai while reporting for counseling. Failing which the admission offered to them will be treated as cancelled. The requests for extension of time limit for payment or to accept partial payment will not be entertained

D) The tuition fees shall include all other fees except enrollment, eligibility, development and university examination fees which shall be charged separately as decided by the University from time to time.

E) Refund Rules

As the cutoff date of admitting the students is 30th September prescribed by the MCI, DCI and other statutory bodies, the candidate who has to cancel / withdraw his admission before

25th September is eligible for full refund of fees. Only Rs. 100/- will be charged for documentation purposes. The admission cancelled / withdrawn by the candidate after 25th September will not be entitled for any refund. The fees will be refunded on or after **5th October 2015**

HOSTEL

Hostel facility is available in the campus. Nerul Campus Hostel fee structure is as follows.

Room Type	Annual Fee per student
Single AC*	Rs.2,00,000/-
Double / AC*	Rs.1,50,000/-

Deposit of Rs.30,000 will be collected from each student.

*** Conditions apply**

For condition please refer to Hostel Rules and Regulations booklet which is available with Hostel Warden.

13. Dr. D. Y. Patil MERIT CUM MEANS SCHOLARSHIP

Dr. D.Y. Patil Merit cum Means Scholarships scheme is presently for admission to the constituent colleges of this University satisfying the qualifying norms will be considered for award of this scholarship. Dr. D.Y. Patil Merit-cum-Means Scholarships are available to the categories of the students given in Table 2 from among the General Category, who qualify for admission on the basis of their inter-se merit position at the AIET 2015 examination and who satisfy the eligibility criteria.

The candidates qualifying for grant of Dr.D.Y.Patil Merit-cum- Means Scholarship are required to tick appropriate box in the application form. They will have to submit the documentary proof in support of their having completed the entire education upto M.S.C. from Municipal /Zila Parishad / Panchayat Samiti School in which monthly tuition fee does not exceed Rs. 200/- signed by the Head / Principal of the School/s attended (Proforma given in Annexure

II A). In addition to this they are required to submit an income certificate, stating that the annual income of his /her parents does not exceed Rs. 60,000/. The wards of defence service personnel will have to submit the certificate from the Commanding Officer of the unit under which their father is serving or has served the last (Proforma given in Annexure II B). Candidates will have to submit an application in the prescribed form for grant of scholarship at the time of counseling. If Dr. D.Y.Patil Merit-cum-Means Scholarship is granted to a candidate he will be exempted from payment of tuition fees.

The grant of Dr.D.Y.Patil Merit-cum-Means Scholarship shall be limited only to the First MBBS / First BDS class and its continuation in the subsequent years shall be subject to the prescribed performance of the candidates throughout the year and at the annual examinations. Candidates covered by this scholarship will have to give an undertaking stating that they will serve in the rural areas for period of five years on completion of their course, failing which they will be required to make payment of the amount of tuition fees for the period for which they were given this exemption. The number of scholarships mentioned above is the maximum number of scholarships available under this scheme. If the number of candidates qualifying for grant of scholarships is more than the number of scholarships, the scholarships shall be allotted by determining inter-se-merit of the applicants in each category. The purpose in providing Dr. D .Y. Patil Merit-cum-Means Scholarships is to encourage and assist the deserving candidates from weaker sections of the Society to undertake education for MBBS and BDS courses and also to respect the contribution of the defense service personnel to the cause of the nation.

Table 2 : Categories for the award of Dr. D. Y. Patil Merit-cum-Means Scholarship

Category	No. of seats
A	7%

Qualification conditions : The candidate must have taken entire education upto H.S.C. from a Municipal School / Zila Parishad / Panchayat Samiti School in which monthly tuition fee does not exceed Rs. 200/-

Category	No. of seats
B	3 %

Qualification conditions : The candidate must be ward Defense Service Personnel who are/ were recipients of Gallantry Awards, while living or awarded posthumously

14. SELECTION PROCESS

Candidates who secure the minimum 50% marks at AIET 2015 and satisfy the eligibility norms laid down by respective councils shall be eligible for admission to MBBS /BDS in Courses would be offered provisional admission to these on the basis of their inter-se merit at the time of Counseling. For details, refer to para 16- Counseling.

15. TIEBREAKER RULES

In case of equal marks at AIET-2015, the following procedure shall be adopted for determining inter-se-merit:

First Level: A candidate securing higher marks in Biology (or Botany & Zoology) in the Entrance Test shall be preferred. If the tie still persists, then

Second Level: A candidate securing higher marks in Chemistry in the Entrance test shall be referred. If the tie still persists, then

Third Level: A candidate securing higher marks in the aggregate of Physics, Chemistry, Biology and English at H.S.C. or equivalent examination shall be preferred, if the tie still persists, then

Fourth Level: An older candidate shall be preferred over a younger candidate.

16. COUNSELING

The Counseling schedule will be displayed along with result on the web site of University i.e www.dypatil.ac.in

Call Letters will not be sent to the candidates. The physical presence of the candidate at the counseling is essential. If a candidate is unable to present himself / herself for counseling on account of unavoidable circumstances, he /she may authorize another individual to represent him / her.

The said representative must carry with him / her authorization from the candidate in the format given in the prospectus (Annexure I). Bring all the original documents for verification and pay the fees immediately if the candidate is found eligible and offered admission. Absence of the candidate / representative at the indicated time and date will result in instantaneous forfeiture of any claim for admission and the University will not be responsible for this

Candidates will have to attend counseling according to the published Merit list. At the counseling, the eligibility of the candidates for admission shall be verified from the original documents and those found eligible will be offered provisional admission. The admission to various courses will be offered on the basis of inter-se-merit of the candidates.

Only the candidate and the authorized representative will be allowed in the counseling Hall. Asking a candidate to report for counseling does not mean that he / she will be admitted to the courses. The actual admission will depend upon the number of seats available when his / her turn comes in order of his /her inter-se-merit.

Candidates will have to report for counseling at their own cost.

Candidates selected for admission will have to make payment of fees as mention in Para 12 D (Mode of Payment)

17. WAITINGLIST

The admissions will be offered to the candidates on the basis of their inter-se-merit. After the seats of a course are filled, the candidates will be offered available seats of the other courses. If a candidate does not wish to take admission to the course offered he /she will be required to give a written submission to that effect in the proforma that will be given to him/her at the counseling stage and he/she will be wait-listed for course he/she desires to get admitted and given a wait-list number. The number of candidates wait listed will be limited to the number of 25 per course The Coordinator of AIET will declare waiting list for each course as closed as soon as an adequate number of candidates have been waitlisted for that course.

The wait List will be operated if any vacancy / vacancies arise at a later stage, as a consequence of withdrawal or cancellation of admission of any originally admitted candidates before the last date of admission as specified by the University. Candidates concerned will be informed by the Admission Committee about

chances of their admission against vacancy/ vacancies and in that case they will have to report immediately and pay the fees.

18. DOCUMENTS

The candidates are required to produce the original copies of the following documents at the time of Counseling along with one set of their photocopies (Original documents will be returned immediately after verification at the counseling counter). In case the candidate has submitted original documents to some other institute, he should bring a letter from Head of that Institute certifying submission of documents in that institute.

Document List required at the time of Counseling Schedule

1. S.S.C/Equivalent Examination mark statement & Certificate
2. H.S.C./ Equivalent Examination mark statement & certificate
3. AIET2015 Marks print out from Web Site
4. Bonafide and character certificate from the Head of Institution last attended.
5. Leaving /Transfer Certificate from the Institute last attended
6. Nationality Certificate
7. Backward class Caste & Caste Verification certificate
8. Affidavit in the format as per Annexure III signed by you and countersigned by your parent / guardian in the presence of Notary Public on a stamp paper.
9. Passport (in case of Foreign Nationals / Wards of Persons of Indian Origin / Wards of Non Resident Indians) and affidavit that fees will be paid from a particular account till the course is completed. This affidavit could be given by spouse / brother / sister / son / daughter in the presence of Notary Public on a stamp paper.
10. Physical Fitness certificate from a Registered Medical Practitioner as per Annexure IV.
11. Documents in Support of eligibility for Dr.D.Y.Patil Merit cum-Means Scholarship mentioned in Para 13 (Applicable only for MBBS and BDS courses).

19. COMMENCEMENT OF CLASSES

The date of commencement of classes will be communicated to the candidates at the time of counseling. Candidates will be required to be present in the campus and report to the Dean/ Principal of the College to which he/she is admitted for inaugural address so that they are aware of the various requirements, facilities, structures and organization of the College and the University.

20. DISCIPLINE

The candidates admitted in the constituent colleges of the University are subject to the discipline and conduct rules of the University. A Disciplinary Committee will deal with all cases either suo moto or when referred to it by the Deans of the concerned College or the Vice Chancellor of the University. The decision of the Vice Chancellor shall be final in this regard.

21. COURT JURISDICTION

Any legal dispute arising out of the conduct of AIET 2015 and admission procedure to constituent colleges of Padmashree Dr. D.Y. Patil University shall be subject to the jurisdiction of the Courts of Navi Mumbai and High Court at Mumbai only.

22. DISCLAIMER

Padmashree Dr.D.Y.Patil University, Navi Mumbai has not authorized any individual agent or agency to deal with the admissions in its constituent colleges. The University will not be responsible for any activities of such individual agents/agencies. Whilst every effort has been made to ensure accuracy of contents at the time of publication of the Entrance Test Prospectus, the University reserves the right to amend or alter information without notice. No liability can be accepted by the University in connection with such alterations or amendments. All differences and disputes arising in the interpretation and implementation of the sections of the prospectus will be referred to the Vice Chancellor and his decision shall be final and binding.

23. Entrance Test model Syllabus

Please visit www.dypatil.ac.in to download AIET 2015 entrance test model syllabus in PDF format

GUIDELINES FOR ENTRANCE TEST:-

Pattern of Entrance Test

The AIET 2015 will have one question paper. The test will have duration of 3 hours and would comprise of 200 Multiple choice Questions (MCQ) of the Objective Type. Each question will carry 1 mark and the questions will be in English. The syllabus for the entrance test has been displayed on the web site of the University.

Regulations at the Test Centre

The examination hall will be opened 30 minutes before the commencement of the test. Each candidate is allotted a hall ticket number. He / She should find out and occupy the seat with the allotted number. The invigilator at the examination will start giving general instructions 15 minutes prior to the commencement of the examination. Candidate must carry their Hall Ticket with them and produce it on demand for admission to the test hall. Candidates will not be allowed to write the test if they do not carry a valid Hall Ticket issued by the University with them. The invigilator will check Hall Tickets of the candidates, during the test, to check the identity of each candidate. While this is being done, the candidates must sign the attendance sheet in the presence of the invigilator. The invigilator will also put his/her signature in the place provided in the Hall Ticket and Attendance Sheet. **Biometric attendance will be taken during the examination period along with photograph of the candidate which will be verified during counseling**. At 9.45 AM the candidates will receive an Answer Sheet. They must ensure that the Answer Sheet they have received is correct and properly printed. At 10.00 AM the candidates will receive a Test Booklet for AIET 2015. They must ensure that the Test Booklet received by them is correct and printed properly. No candidate will be allowed to enter the examination hall after 10.10 AM. Candidates will have to remain seated in the examination hall till the completion of the duration of the test. Once a candidate leaves the hall He/ She cannot return under any circumstances. Candidates are expected to maintain perfect silence for the entire duration of the examination. Any conversation or gesticulation or disturbance in the examination hall shall be deemed as misbehavior. The Admission Committee will take strict action against the candidates, who use unfair means or impersonation. Such candidates

will be asked to leave the examination hall immediately and they will be liable to be debarred from taking examination either permanently or for a specified period to be decided by the University. The

Admission Committee will reserve the right to withhold the result of such candidates. All the entries must be made using a Black or Blue Ball point pen. Wherever the entries have to be marked in the circles, it should be done by completely darkening the corresponding circles.

Candidates must stop marking the answers when the warning bell is rung at the closing time. After completing the test and before handing over the Test Booklet and the Answer Sheet, the candidate should

check again that all the particulars required in the Test Booklet and Answer Sheet have been correctly written. The Answer Sheet of the candidates who do not submit the Test Booklet before they go out of the examination hall will not be evaluated. Such candidates will be debarred from writing the test in future.

Candidates will not be allowed to carry any textual material (printed or written), or any other material except the Hall Ticket inside the test hall.

Candidates are also not permitted to carry any device that is likely to be of unfair assistance. Smoking in the test hall is strictly prohibited. Any kind of eatable or drink is not allowed into the examination Hall.

Marking of Answers:

Each Multiple Choice Question will have four responses labeled A, B, C and D. Only one of the four responses is the correct or most appropriate answer. Candidates should indicate the correct or most appropriate answer by darkening the appropriate circle

completely with **blue or black ball point pen** only. The questions can also be in form of incomplete statements. The candidate should appropriately mark one of the four responses, which complete the statement. The candidate should mark their answers as shown below. A Computer using Optical Recognition will evaluate the answer sheet. The following example illustrates the correct method of indicating the answer.

The correct response is C. The candidate will locate question no. 98 in the Answer Sheet and darken the circle C as shown below:

(There is only ONE CORRECT WAY of indicating the answer)

If more than one circle is darkened or if the response is marked in any wrong manner as shown above, it shall be treated as wrong answer. Candidates must ensure that the Answer Sheet is not folded and they make no stray marks on it. Candidates must bring their own pen, erasers and sharpeners. Candidates must bring their own pen, erasers. They are not allowed to take anything from the other candidates

	A	B	C	D	
98	<input type="radio"/>	<input type="radio"/>	<input checked="" type="radio"/>	<input type="radio"/>	wrong
98	<input type="radio"/>	<input type="radio"/>	<input type="radio"/>	<input type="radio"/>	wrong
98	<input type="radio"/>	<input type="radio"/>	<input type="radio"/>	<input type="radio"/>	wrong
98	<input type="radio"/>	<input type="radio"/>	<input type="radio"/>	<input type="radio"/>	wrong
98	<input checked="" type="radio"/>	<input checked="" type="radio"/>	<input checked="" type="radio"/>	<input checked="" type="radio"/>	wrong
98	<input type="radio"/>	<input checked="" type="radio"/>	<input checked="" type="radio"/>	<input type="radio"/>	wrong
98	<input type="radio"/>	<input type="radio"/>	<input checked="" type="radio"/>	<input type="radio"/>	right

during examination. The order of questions is not the same in all Test Booklets and they are jumbled. Candidates should never change their Test Booklet during the test.

Changing the Answer

If a candidate wants to change any answer on His / Her answer sheet, He/She must erase completely the existing mark and then darken the appropriate circle. To facilitate this, the candidate will have to mark correct option with blue or black ballpoint pen. An answer will be treated as wrong if there are marks on a circle other than darkening the circle for the correct answer. Also a lightly or faintly darkened circle will be treated as wrong and will be rejected by the Optical Scanner. Candidates are advised to decide about the answer before they mark it on the answer sheet. This would save some valuable time, which would otherwise get wasted in erasing the marks and re-doing them.

Rough Work

If a candidate wishes to do some rough work, then it should be done in the Test Booklet itself. It should not be done on the Answer Sheet.

Question no. 98 in the Test Booklet may read as follows:

98. According to Newton's First Law of Motion

A. $F = ma^2$

B. $F = m^2a$

C. $F = ma$

D. None of the above

Scoring

Each Question carries one mark. There is no negative marking. If the answers are not marked correctly, then it will be considered as a wrong answer. Also no request for revaluation or re-checking

Disciplinary Measures Against Ragging

The Padmashree Dr.D.Y.Patil University does not allow ragging in its campuses including Hostels. We have anti-ragging Committees to monitor and prevent ragging. This is as per the guidelines of the University Grant Commission (UGC).

Here is an extract from the report of the Committee Constituted by the University Grants Commission to frame guidelines to curb the menace of 'ragging' in University educational institutions.

Forms of Ragging

Ragging is found to take the **following forms (the Sst is only indicative and not exhaustive)** Crisp orders

- To address seniors as 'Sir'
- To perform mass drills,
- To copy class notes for the seniors;
- To serve various errands,
- To do menial jobs for the seniors;
- To ask/answer vulgar questions;
- To look at pornographic pictures to 'shock the Fresher out of their innocence';
- To force to drink alcohol, scalding tea, etc.,
- To force to do acts with sexual overtones, including homosexual acts;
- To force to do acts which can lead to physical injury/ mental torture or death;
- To strip, kiss, etc.;
- To do other obscenities

Punishments

The following could be the possible punishments for those who are found guilty of participation in or abetment of ragging. The quantum of punishment shall, naturally, depend upon the nature

and gravity of the offence as established by the Disciplinary Committee or the Court of law.

1. Cancellation of Admission.
2. Suspension from attending classes.
3. Withholding/withdrawing scholarship/ Fellowship and benefits.
4. Debarring from appearing in any test/ examination or other evaluation process.
5. Withholding results
6. Debarring from representing the institution In any national or international meet, tournament,youth festival, etc.
7. Expulsion from the hostel
8. Expulsion from the institution for periods varying from 1 to 1 semesters
Expulsion from the institution and debarring from admission to any other institution.
10. Fine up to Rs. 25,000/-
11. Rigorous imprisonment up to three years.

While the first 10 types of punishment can be awarded by the appropriate authority of the institution itself, the last punishment can be awarded only by a court of law.

Maintenance of discipline among the students and disciplinary powers of the University (Under Rule 26(h) of MOA)

BL466

a. Every student, during his course of studies, shall be under disciplinary jurisdiction of the competent authority which shall take appropriate action, in case of indiscipline, misconduct on part of the student.

b. Definitions: In this **Bye-Laws unless the context otherwise** requires,

i) **'Student'** means a person who is enrolled in the Institute for receiving instructions and /or qualifying for any degree or diploma or certificate of the Institute,

ii) **'College'** *MEANS* a constituent college runs by the Institute,

iii) **'Competent Authority'** means the Vice Chancellor of the Institute or the person to whom the powers are delegated by the Vice- Chancellor under these Bye-Laws.

c. The Vice-Chancellor may, by order, delegate all or any of his powers under the Memorandum of Association as he deems fit, to such other officer as he may nominate in that behalf.

d. The Vice-Chancellor may in exercise of his powers, by order direct that any student or students be expelled or rusticated for a specified period or be not admitted to a course of study in college for a specified period or be punished with fine, not exceeding Rs. 5000/- or be debarred from appearing in an examination conducted by the Institute for a specified period not exceeding five years or that the result of the student or students concerned in the examination

in which he or they have appeared be cancelled. Provided that, the Vice-Chancellor shall give reasonable opportunity to the student concerned of being heard if expulsion is for a period exceeding one year.

e. Obligations of the students: Every student, shall at all the time,

- i) conduct himself properly,
- ii) maintain proper behavior,
- iii) observe strict discipline both within the campus of the college, hostel, hospital and also outside, in buses, railways, or at public places or at picnic or study tours, organized by the college or playgrounds or in extra curricular activities.
- iv) ensure that no act of his purposely or otherwise brings the Institute or college in disrepute

f. Any act of a student which is contrary to the provisions of clause (e) above shall constitute misconduct and /or indiscipline, which terms shall mean and include, among others any one or more of the acts jointly or severally, mentioned hereinafter, namely:

- i) Any act whether directly or indirectly causes or attempts to cause disturbance in the lawful functioning of college and / or Institute,
- ii) Habitual unpunctual in attending lectures, practicals, clinics, tutorials, sessional examinations and other courses as may be prescribed.
- iii) Repeated absence from lectures, tutorials, practical and other courses, as prescribed.

iv) Any act whether direct or indirect through the media or newspapers and / or other media, by which, in the opinion of the competent authority, the college and Institute stand defamed, and any other act of intimidating and / or assailing and / or threatening the employees / officers / officials of the college and Institute and any act to cause damage to the assets of the Institute and college by any means.

v) Occupation of any building such as, hostel, room, residential quarter or such other accommodation in the premises owned or hired by the college or Institute without prior permission from the competent authority

vi) Permitting or conniving with any person not authorized to occupy any hostel room, residential quarter, or any accommodation or any part thereof of the college or Institute.

vii) Securing admission in the Institute, to any undergraduate or post-graduate programme or any other course by fabrication of the documents or suppression of facts or information.

viii) Obstruction to any student or group of students in his or their legitimate activities pertaining to classroom, laboratories, fields, playgrounds, gymnasium or places of social and cultural activity within the campus of the college and Institute

ix) Suppressing material information or supply of false information to the college and Institute, for seeking any privilege.

x) Possessing or using any fire arms, lethal weapons, explosive, or dangerous or corrosive substance on the premises of the college, hostel, playground and Institute,

xi) Possessing or consuming any poisonous or stupefying drugs or intoxicant in any form in the college, hostel and Institute,

xii) Ragging, bullying or harassing any student in college and Institute or outside thereof,

- xiii) Indulging in any act of violence, assault, intimidation or threatening in the institution or hostels or outside thereof,
- xiv) Destroying or attempting to destroy or tamper with any official record or document of the Institute and college,
- xv) Misconduct of the student, at any meeting or special functions or sports and cultural activities arranged by the Institute and college or at any other public place,
- xvi) Stealing or damaging any form produce or any property belonging to the college and Institute, staff member of the college and Institute or any other public place,
- xvii) Instigating violence or participating in any demonstrations or violent agitation or violent strike in the college and Institute,
- xviii) Instigating or participating in any 'gherao' of any official or staff member of the Institute,
- xix) Violation of any of the rules and regulations of the Institute or of the competent authority,
- xx) Gambling in any form in the Institute or college, hostel etc.
- xxi) Disorderly behaviour in any form or any act specifically forbidden by the competent authority,
- xxii) Refusal to appear to give evidence before enquiry officer appointed by the competent authority with respect to a charge against student concerned.
- xxiii) Any act violating any provision of the Memorandum of Association, Bye-Laws made there under.
- xxiv) Conviction in the court of law for criminal offence involving moral turpitude.
- xxv) Any other act not specifically mentioned hereto before which, whether by commission or omission, as would in the circumstances of the case be considered by the competent authority as an act of misconduct and / or indiscipline.
- g) The competent authority may impose any one or more of the following punishment(s) on the students found guilty of misconduct, indiscipline, in proportion thereof:
- i) Warning /censure /reprimand
 - ii) Fine not exceeding Rs. 5,000/-
 - iii) Cancellation of the scholarship / award / prize / medal, awarded to the student by the Institute, with prospective effect,
 - iv) expulsion from the college,
 - v) Debarring from admission to a course or courses of study in the concerned college, debarring from appearing for examination or examinations, conducted by the Institute concerned, for a specific period, not exceeding five years.
 - vi) Cancellation of performance of the student concerned in an examination in which he has appeared.
 - vii) Rustication from the Institute for the period not exceeding five years.
- h) If the competent authority is satisfied that there is a prima-facie case for inflicting penalties, mentioned in clause No. (g) above it may itself or through other person(s), authorized by it, for this purpose, shall make inquiry, in following manner;
- i) Due notice in writing shall be given to the student concerned about his alleged act of misconduct / indiscipline.
 - ii) Student charged shall be required within three days of the receipt of the notice to submit his written representation about such charge(s).
 - iii) If the student fails to submit his written representation within specified time limit, the inquiry may be held separately.

iv) If oral evidence of the witness against student is recorded by the enquiry authority, the student charged shall be given an opportunity to cross examine the witness concerned.

v) if the student charged desires to see the relevant documents, which are being taken into consideration or are to be relied upon for the purpose of proving the charge or charges, the same may at the discretion of the enquiry authority, be shown to him after the notice as provided in sub clauses (I) above is furnished to him.

vi) the student charged shall be required to produce documents, if any, in support of his defense. The enquiry authority may admit relevant evidence, documentary, or otherwise, at the stage before the final orders are passed.

vii) legal practitioner shall not be allowed to appear either on behalf of the student charged or the institute, in the proceedings before the enquiry authority.

viii) enquiry authority shall record findings on each implication of misconduct or indiscipline and the reasons for such findings and submit the report along with proceedings to the competent authority.

ix) the competent authority on the basis of findings shall pass such orders, as it deems fit.

i) Provided that procedure prescribed above need not be followed and all or any of its provisions may be waived in the following circumstances:

i) when the student charged admits the charges in writing.

ii) when the student charged has absconded for any **other** reasons or it is impracticable to communicate with him.

iii) if in the opinion of the competent authority, a punishment or fine not exceeding Rs.50000/- or reprimand, censure warning is sufficient.

iv) if the punishment or rustication is imposed on a student by the Vice-Chancellor or such other person in whom the authority is vested by him, student shall be entitled to prefer an appeal to the grievance committee of the Institute within seven days of the receipt of the notice of the punishment

j) In respect of such student, Principal of the respective college shall maintain the record of punishment.

k) The Institute shall, on each occasion of any punishment being imposed on any student, intimate by a letter, to be sent under a certificate of posting, the fact of such imposition to the parent or guardian of such student on the address available in the college record.

l) A copy of these rules shall be supplied to each student at the time of his admission to the Institute I college and a receipt for the same shall be obtained from the student. This receipt shall form a part of the record of admission of the students.

m) If any foreign student is admitted, the college concerned shall send a copy of the rules to concerned foreign embassy and department of external affairs.

Name

Dr. D.Y. Patil University
ALL INDIA ENTRANCE TEST - 2015



HALL TICKET No. **111**

PHOTOGRAPH



Q.No.	A	B	C	D	Q.No.	A	B	C	D	Q.No.	A	B	C	D	Q.No.	A	B	C	D
1	<input type="radio"/>	<input type="radio"/>	<input type="radio"/>	<input type="radio"/>	51	<input type="radio"/>	<input type="radio"/>	<input type="radio"/>	<input type="radio"/>	101	<input type="radio"/>	<input type="radio"/>	<input type="radio"/>	<input type="radio"/>	151	<input type="radio"/>	<input type="radio"/>	<input type="radio"/>	<input type="radio"/>
2	<input type="radio"/>	<input type="radio"/>	<input type="radio"/>	<input type="radio"/>	52	<input type="radio"/>	<input type="radio"/>	<input type="radio"/>	<input type="radio"/>	102	<input type="radio"/>	<input type="radio"/>	<input type="radio"/>	<input type="radio"/>	152	<input type="radio"/>	<input type="radio"/>	<input type="radio"/>	<input type="radio"/>
3	<input type="radio"/>	<input type="radio"/>	<input type="radio"/>	<input type="radio"/>	53	<input type="radio"/>	<input type="radio"/>	<input type="radio"/>	<input type="radio"/>	103	<input type="radio"/>	<input type="radio"/>	<input type="radio"/>	<input type="radio"/>	153	<input type="radio"/>	<input type="radio"/>	<input type="radio"/>	<input type="radio"/>
4	<input type="radio"/>	<input type="radio"/>	<input type="radio"/>	<input type="radio"/>	54	<input type="radio"/>	<input type="radio"/>	<input type="radio"/>	<input type="radio"/>	104	<input type="radio"/>	<input type="radio"/>	<input type="radio"/>	<input type="radio"/>	154	<input type="radio"/>	<input type="radio"/>	<input type="radio"/>	<input type="radio"/>
5	<input type="radio"/>	<input type="radio"/>	<input type="radio"/>	<input type="radio"/>	55	<input type="radio"/>	<input type="radio"/>	<input type="radio"/>	<input type="radio"/>	105	<input type="radio"/>	<input type="radio"/>	<input type="radio"/>	<input type="radio"/>	155	<input type="radio"/>	<input type="radio"/>	<input type="radio"/>	<input type="radio"/>
6	<input type="radio"/>	<input type="radio"/>	<input type="radio"/>	<input type="radio"/>	56	<input type="radio"/>	<input type="radio"/>	<input type="radio"/>	<input type="radio"/>	106	<input type="radio"/>	<input type="radio"/>	<input type="radio"/>	<input type="radio"/>	156	<input type="radio"/>	<input type="radio"/>	<input type="radio"/>	<input type="radio"/>
7	<input type="radio"/>	<input type="radio"/>	<input type="radio"/>	<input type="radio"/>	57	<input type="radio"/>	<input type="radio"/>	<input type="radio"/>	<input type="radio"/>	107	<input type="radio"/>	<input type="radio"/>	<input type="radio"/>	<input type="radio"/>	157	<input type="radio"/>	<input type="radio"/>	<input type="radio"/>	<input type="radio"/>
8	<input type="radio"/>	<input type="radio"/>	<input type="radio"/>	<input type="radio"/>	58	<input type="radio"/>	<input type="radio"/>	<input type="radio"/>	<input type="radio"/>	108	<input type="radio"/>	<input type="radio"/>	<input type="radio"/>	<input type="radio"/>	158	<input type="radio"/>	<input type="radio"/>	<input type="radio"/>	<input type="radio"/>
9	<input type="radio"/>	<input type="radio"/>	<input type="radio"/>	<input type="radio"/>	59	<input type="radio"/>	<input type="radio"/>	<input type="radio"/>	<input type="radio"/>	109	<input type="radio"/>	<input type="radio"/>	<input type="radio"/>	<input type="radio"/>	159	<input type="radio"/>	<input type="radio"/>	<input type="radio"/>	<input type="radio"/>
10	<input type="radio"/>	<input type="radio"/>	<input type="radio"/>	<input type="radio"/>	60	<input type="radio"/>	<input type="radio"/>	<input type="radio"/>	<input type="radio"/>	110	<input type="radio"/>	<input type="radio"/>	<input type="radio"/>	<input type="radio"/>	160	<input type="radio"/>	<input type="radio"/>	<input type="radio"/>	<input type="radio"/>
11	<input type="radio"/>	<input type="radio"/>	<input type="radio"/>	<input type="radio"/>	61	<input type="radio"/>	<input type="radio"/>	<input type="radio"/>	<input type="radio"/>	111	<input type="radio"/>	<input type="radio"/>	<input type="radio"/>	<input type="radio"/>	161	<input type="radio"/>	<input type="radio"/>	<input type="radio"/>	<input type="radio"/>
12	<input type="radio"/>	<input type="radio"/>	<input type="radio"/>	<input type="radio"/>	62	<input type="radio"/>	<input type="radio"/>	<input type="radio"/>	<input type="radio"/>	112	<input type="radio"/>	<input type="radio"/>	<input type="radio"/>	<input type="radio"/>	162	<input type="radio"/>	<input type="radio"/>	<input type="radio"/>	<input type="radio"/>
13	<input type="radio"/>	<input type="radio"/>	<input type="radio"/>	<input type="radio"/>	63	<input type="radio"/>	<input type="radio"/>	<input type="radio"/>	<input type="radio"/>	113	<input type="radio"/>	<input type="radio"/>	<input type="radio"/>	<input type="radio"/>	163	<input type="radio"/>	<input type="radio"/>	<input type="radio"/>	<input type="radio"/>
14	<input type="radio"/>	<input type="radio"/>	<input type="radio"/>	<input type="radio"/>	64	<input type="radio"/>	<input type="radio"/>	<input type="radio"/>	<input type="radio"/>	114	<input type="radio"/>	<input type="radio"/>	<input type="radio"/>	<input type="radio"/>	164	<input type="radio"/>	<input type="radio"/>	<input type="radio"/>	<input type="radio"/>
15	<input type="radio"/>	<input type="radio"/>	<input type="radio"/>	<input type="radio"/>	65	<input type="radio"/>	<input type="radio"/>	<input type="radio"/>	<input type="radio"/>	115	<input type="radio"/>	<input type="radio"/>	<input type="radio"/>	<input type="radio"/>	165	<input type="radio"/>	<input type="radio"/>	<input type="radio"/>	<input type="radio"/>
16	<input type="radio"/>	<input type="radio"/>	<input type="radio"/>	<input type="radio"/>	66	<input type="radio"/>	<input type="radio"/>	<input type="radio"/>	<input type="radio"/>	116	<input type="radio"/>	<input type="radio"/>	<input type="radio"/>	<input type="radio"/>	166	<input type="radio"/>	<input type="radio"/>	<input type="radio"/>	<input type="radio"/>
17	<input type="radio"/>	<input type="radio"/>	<input type="radio"/>	<input type="radio"/>	67	<input type="radio"/>	<input type="radio"/>	<input type="radio"/>	<input type="radio"/>	117	<input type="radio"/>	<input type="radio"/>	<input type="radio"/>	<input type="radio"/>	167	<input type="radio"/>	<input type="radio"/>	<input type="radio"/>	<input type="radio"/>
18	<input type="radio"/>	<input type="radio"/>	<input type="radio"/>	<input type="radio"/>	68	<input type="radio"/>	<input type="radio"/>	<input type="radio"/>	<input type="radio"/>	118	<input type="radio"/>	<input type="radio"/>	<input type="radio"/>	<input type="radio"/>	168	<input type="radio"/>	<input type="radio"/>	<input type="radio"/>	<input type="radio"/>
19	<input type="radio"/>	<input type="radio"/>	<input type="radio"/>	<input type="radio"/>	69	<input type="radio"/>	<input type="radio"/>	<input type="radio"/>	<input type="radio"/>	119	<input type="radio"/>	<input type="radio"/>	<input type="radio"/>	<input type="radio"/>	169	<input type="radio"/>	<input type="radio"/>	<input type="radio"/>	<input type="radio"/>
20	<input type="radio"/>	<input type="radio"/>	<input type="radio"/>	<input type="radio"/>	70	<input type="radio"/>	<input type="radio"/>	<input type="radio"/>	<input type="radio"/>	120	<input type="radio"/>	<input type="radio"/>	<input type="radio"/>	<input type="radio"/>	170	<input type="radio"/>	<input type="radio"/>	<input type="radio"/>	<input type="radio"/>
21	<input type="radio"/>	<input type="radio"/>	<input type="radio"/>	<input type="radio"/>	71	<input type="radio"/>	<input type="radio"/>	<input type="radio"/>	<input type="radio"/>	121	<input type="radio"/>	<input type="radio"/>	<input type="radio"/>	<input type="radio"/>	171	<input type="radio"/>	<input type="radio"/>	<input type="radio"/>	<input type="radio"/>
22	<input type="radio"/>	<input type="radio"/>	<input type="radio"/>	<input type="radio"/>	72	<input type="radio"/>	<input type="radio"/>	<input type="radio"/>	<input type="radio"/>	122	<input type="radio"/>	<input type="radio"/>	<input type="radio"/>	<input type="radio"/>	172	<input type="radio"/>	<input type="radio"/>	<input type="radio"/>	<input type="radio"/>
23	<input type="radio"/>	<input type="radio"/>	<input type="radio"/>	<input type="radio"/>	73	<input type="radio"/>	<input type="radio"/>	<input type="radio"/>	<input type="radio"/>	123	<input type="radio"/>	<input type="radio"/>	<input type="radio"/>	<input type="radio"/>	173	<input type="radio"/>	<input type="radio"/>	<input type="radio"/>	<input type="radio"/>
24	<input type="radio"/>	<input type="radio"/>	<input type="radio"/>	<input type="radio"/>	74	<input type="radio"/>	<input type="radio"/>	<input type="radio"/>	<input type="radio"/>	124	<input type="radio"/>	<input type="radio"/>	<input type="radio"/>	<input type="radio"/>	174	<input type="radio"/>	<input type="radio"/>	<input type="radio"/>	<input type="radio"/>
25	<input type="radio"/>	<input type="radio"/>	<input type="radio"/>	<input type="radio"/>	75	<input type="radio"/>	<input type="radio"/>	<input type="radio"/>	<input type="radio"/>	125	<input type="radio"/>	<input type="radio"/>	<input type="radio"/>	<input type="radio"/>	175	<input type="radio"/>	<input type="radio"/>	<input type="radio"/>	<input type="radio"/>
26	<input type="radio"/>	<input type="radio"/>	<input type="radio"/>	<input type="radio"/>	76	<input type="radio"/>	<input type="radio"/>	<input type="radio"/>	<input type="radio"/>	126	<input type="radio"/>	<input type="radio"/>	<input type="radio"/>	<input type="radio"/>	176	<input type="radio"/>	<input type="radio"/>	<input type="radio"/>	<input type="radio"/>
27	<input type="radio"/>	<input type="radio"/>	<input type="radio"/>	<input type="radio"/>	77	<input type="radio"/>	<input type="radio"/>	<input type="radio"/>	<input type="radio"/>	127	<input type="radio"/>	<input type="radio"/>	<input type="radio"/>	<input type="radio"/>	177	<input type="radio"/>	<input type="radio"/>	<input type="radio"/>	<input type="radio"/>
28	<input type="radio"/>	<input type="radio"/>	<input type="radio"/>	<input type="radio"/>	78	<input type="radio"/>	<input type="radio"/>	<input type="radio"/>	<input type="radio"/>	128	<input type="radio"/>	<input type="radio"/>	<input type="radio"/>	<input type="radio"/>	178	<input type="radio"/>	<input type="radio"/>	<input type="radio"/>	<input type="radio"/>
29	<input type="radio"/>	<input type="radio"/>	<input type="radio"/>	<input type="radio"/>	79	<input type="radio"/>	<input type="radio"/>	<input type="radio"/>	<input type="radio"/>	129	<input type="radio"/>	<input type="radio"/>	<input type="radio"/>	<input type="radio"/>	179	<input type="radio"/>	<input type="radio"/>	<input type="radio"/>	<input type="radio"/>
30	<input type="radio"/>	<input type="radio"/>	<input type="radio"/>	<input type="radio"/>	80	<input type="radio"/>	<input type="radio"/>	<input type="radio"/>	<input type="radio"/>	130	<input type="radio"/>	<input type="radio"/>	<input type="radio"/>	<input type="radio"/>	180	<input type="radio"/>	<input type="radio"/>	<input type="radio"/>	<input type="radio"/>
31	<input type="radio"/>	<input type="radio"/>	<input type="radio"/>	<input type="radio"/>	81	<input type="radio"/>	<input type="radio"/>	<input type="radio"/>	<input type="radio"/>	131	<input type="radio"/>	<input type="radio"/>	<input type="radio"/>	<input type="radio"/>	181	<input type="radio"/>	<input type="radio"/>	<input type="radio"/>	<input type="radio"/>
32	<input type="radio"/>	<input type="radio"/>	<input type="radio"/>	<input type="radio"/>	82	<input type="radio"/>	<input type="radio"/>	<input type="radio"/>	<input type="radio"/>	132	<input type="radio"/>	<input type="radio"/>	<input type="radio"/>	<input type="radio"/>	182	<input type="radio"/>	<input type="radio"/>	<input type="radio"/>	<input type="radio"/>
33	<input type="radio"/>	<input type="radio"/>	<input type="radio"/>	<input type="radio"/>	83	<input type="radio"/>	<input type="radio"/>	<input type="radio"/>	<input type="radio"/>	133	<input type="radio"/>	<input type="radio"/>	<input type="radio"/>	<input type="radio"/>	183	<input type="radio"/>	<input type="radio"/>	<input type="radio"/>	<input type="radio"/>
34	<input type="radio"/>	<input type="radio"/>	<input type="radio"/>	<input type="radio"/>	84	<input type="radio"/>	<input type="radio"/>	<input type="radio"/>	<input type="radio"/>	134	<input type="radio"/>	<input type="radio"/>	<input type="radio"/>	<input type="radio"/>	184	<input type="radio"/>	<input type="radio"/>	<input type="radio"/>	<input type="radio"/>
35	<input type="radio"/>	<input type="radio"/>	<input type="radio"/>	<input type="radio"/>	85	<input type="radio"/>	<input type="radio"/>	<input type="radio"/>	<input type="radio"/>	135	<input type="radio"/>	<input type="radio"/>	<input type="radio"/>	<input type="radio"/>	185	<input type="radio"/>	<input type="radio"/>	<input type="radio"/>	<input type="radio"/>
36	<input type="radio"/>	<input type="radio"/>	<input type="radio"/>	<input type="radio"/>	86	<input type="radio"/>	<input type="radio"/>	<input type="radio"/>	<input type="radio"/>	136	<input type="radio"/>	<input type="radio"/>	<input type="radio"/>	<input type="radio"/>	186	<input type="radio"/>	<input type="radio"/>	<input type="radio"/>	<input type="radio"/>
37	<input type="radio"/>	<input type="radio"/>	<input type="radio"/>	<input type="radio"/>	87	<input type="radio"/>	<input type="radio"/>	<input type="radio"/>	<input type="radio"/>	137	<input type="radio"/>	<input type="radio"/>	<input type="radio"/>	<input type="radio"/>	187	<input type="radio"/>	<input type="radio"/>	<input type="radio"/>	<input type="radio"/>
38	<input type="radio"/>	<input type="radio"/>	<input type="radio"/>	<input type="radio"/>	88	<input type="radio"/>	<input type="radio"/>	<input type="radio"/>	<input type="radio"/>	138	<input type="radio"/>	<input type="radio"/>	<input type="radio"/>	<input type="radio"/>	188	<input type="radio"/>	<input type="radio"/>	<input type="radio"/>	<input type="radio"/>
39	<input type="radio"/>	<input type="radio"/>	<input type="radio"/>	<input type="radio"/>	89	<input type="radio"/>	<input type="radio"/>	<input type="radio"/>	<input type="radio"/>	139	<input type="radio"/>	<input type="radio"/>	<input type="radio"/>	<input type="radio"/>	189	<input type="radio"/>	<input type="radio"/>	<input type="radio"/>	<input type="radio"/>
40	<input type="radio"/>	<input type="radio"/>	<input type="radio"/>	<input type="radio"/>	90	<input type="radio"/>	<input type="radio"/>	<input type="radio"/>	<input type="radio"/>	140	<input type="radio"/>	<input type="radio"/>	<input type="radio"/>	<input type="radio"/>	190	<input type="radio"/>	<input type="radio"/>	<input type="radio"/>	<input type="radio"/>
41	<input type="radio"/>	<input type="radio"/>	<input type="radio"/>	<input type="radio"/>	91	<input type="radio"/>	<input type="radio"/>	<input type="radio"/>	<input type="radio"/>	141	<input type="radio"/>	<input type="radio"/>	<input type="radio"/>	<input type="radio"/>	191	<input type="radio"/>	<input type="radio"/>	<input type="radio"/>	<input type="radio"/>
42	<input type="radio"/>	<input type="radio"/>	<input type="radio"/>	<input type="radio"/>	92	<input type="radio"/>	<input type="radio"/>	<input type="radio"/>	<input type="radio"/>	142	<input type="radio"/>	<input type="radio"/>	<input type="radio"/>	<input type="radio"/>	192	<input type="radio"/>	<input type="radio"/>	<input type="radio"/>	<input type="radio"/>
43	<input type="radio"/>	<input type="radio"/>	<input type="radio"/>	<input type="radio"/>	93	<input type="radio"/>	<input type="radio"/>	<input type="radio"/>	<input type="radio"/>	143	<input type="radio"/>	<input type="radio"/>	<input type="radio"/>	<input type="radio"/>	193	<input type="radio"/>	<input type="radio"/>	<input type="radio"/>	<input type="radio"/>
44	<input type="radio"/>	<input type="radio"/>	<input type="radio"/>	<input type="radio"/>	94	<input type="radio"/>	<input type="radio"/>	<input type="radio"/>	<input type="radio"/>	144	<input type="radio"/>	<input type="radio"/>	<input type="radio"/>	<input type="radio"/>	194	<input type="radio"/>	<input type="radio"/>	<input type="radio"/>	<input type="radio"/>
45	<input type="radio"/>	<input type="radio"/>	<input type="radio"/>	<input type="radio"/>	95	<input type="radio"/>	<input type="radio"/>	<input type="radio"/>	<input type="radio"/>	145	<input type="radio"/>	<input type="radio"/>	<input type="radio"/>	<input type="radio"/>	195	<input type="radio"/>	<input type="radio"/>	<input type="radio"/>	<input type="radio"/>
46	<input type="radio"/>	<input type="radio"/>	<input type="radio"/>	<input type="radio"/>	96	<input type="radio"/>	<input type="radio"/>	<input type="radio"/>	<input type="radio"/>	146	<input type="radio"/>	<input type="radio"/>	<input type="radio"/>	<input type="radio"/>	196	<input type="radio"/>	<input type="radio"/>	<input type="radio"/>	<input type="radio"/>
47	<input type="radio"/>	<input type="radio"/>	<input type="radio"/>	<input type="radio"/>	97	<input type="radio"/>	<input type="radio"/>	<input type="radio"/>	<input type="radio"/>	147	<input type="radio"/>	<input type="radio"/>	<input type="radio"/>	<input type="radio"/>	197	<input type="radio"/>	<input type="radio"/>	<input type="radio"/>	<input type="radio"/>
48	<input type="radio"/>	<input type="radio"/>	<input type="radio"/>	<input type="radio"/>	98	<input type="radio"/>	<input type="radio"/>	<input type="radio"/>	<input type="radio"/>	148	<input type="radio"/>	<input type="radio"/>	<input type="radio"/>	<input type="radio"/>	198	<input type="radio"/>	<input type="radio"/>	<input type="radio"/>	<input type="radio"/>
49	<input type="radio"/>	<input type="radio"/>	<input type="radio"/>	<input type="radio"/>	99	<input type="radio"/>	<input type="radio"/>	<input type="radio"/>	<input type="radio"/>	149	<input type="radio"/>	<input type="radio"/>	<input type="radio"/>	<input type="radio"/>	199	<input type="radio"/>	<input type="radio"/>	<input type="radio"/>	<input type="radio"/>
50	<input type="radio"/>	<input type="radio"/>	<input type="radio"/>	<input type="radio"/>	100	<input type="radio"/>	<input type="radio"/>	<input type="radio"/>	<input type="radio"/>	150	<input type="radio"/>	<input type="radio"/>	<input type="radio"/>	<input type="radio"/>	200	<input type="radio"/>	<input type="radio"/>	<input type="radio"/>	<input type="radio"/>

Important instructions

Wrong Method

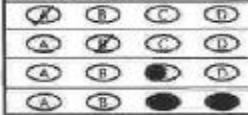

Correct Method



- Use Blue or Black ball point pen only to make all the entries in the Answer sheet.
- Rough work, if required should be done in the space provided for this in the Test Booklet only.
- Write your Name, Hall Ticket Number in appropriate places provided in the Answer sheet only. Darken the corresponding circles.
- Do not use any religious invocation or any writing that is not relevant to the answers.
- Candidates must stop marking the answers as soon as warning bell is rung at the closing time.
- Candidates should not carry any written or blank Answer Booklet or Test Booklet while leaving the examination hall.
- Candidates should not speak or communicate in any manner to any other candidate, while the examination is in progress. If a candidate wants anything, he/she should approach the invigilator without disturbing other candidates however, he/she should not leave the seat on any account.

Annexure 1 : Authorization for Representation

I _____ son/daughter of _____
_____ being unable to attend the counseling session for admission to Health Science courses at the
Padmashree Dr D. Y Patil University, Nerul, Navi Mumbai at _____
AM / PM on _____ I do hereby authorize whose photograph is affixed
below and who will sign as shown there under, represent me at the counseling session.

I hereby declare that the decision made by the said authorized representative will be irrevocable and
that it will be final and binding on me. The said representative will present all the necessary documents
in support of my eligibility and pay the requisite fees, complete all the formalities as may be necessary,
on my behalf.

Name of the Candidate _____
Application Number _____ Hall Ticket Number _____
Examination Centre _____ Merit Number _____
Reason for absence _____

Paste recent
photograph of
the representative
with his/her
signature thereon

Paste recent
photograph of
the representative
with his/her
signature thereon

Annexure II A: Proforma of the Certificate to be produced by the Candidates claiming award of Dr. D. Y Patil Merit-cum-Means Scholarship.

The Certificate must be on the official letterhead and should carry seal of the issuing Authority.

To,
The Registrar,
D.Y. Patil University
Dr. D.Y. Patil Vidyanagar, Nerul, Navi Mumbai 400 706
Dear Sir,

Certified that Mr/Ms. _____ was a student of
this school which is run by _____

He /She studied in this school from _____ standard up to _____ standard.

during the period _____. The monthly tuition fees of the school for all classes in which he studied
were not more than Rs.200/-. This information is true to the best of my knowledge's belief.

Place : _____ **Signature with Seal** Date: _____

Annexure II B: Proforma of the Certificate to be produced by the Candidates claiming award of Dr. D. Y Patil Merit-cum-Means Scholarship.

The Certificate must be on the official letterhead and should carry seal of the issuing Authority.

To,
The Registrar,
D.Y. Patil University, Navi Mumbai
Dr. D.Y. Patil Vidyanagar, Nerul, Navi Mumbai 400 706
Dear Sir,

Certified that Shri _____ father of
_____ who is applying for award of Dr. D.Y.Patil Merit –Cum Scholarship
is/was working in _____ Unit under my command. He was recipient of _____
in recognition of the services rendered by him during _____
confict in _____

Place : _____

Date : _____

Signature of the Commanding Officer
with Seal

Annexure III

AFFIDAVIT FORMAT

I,....., son/daughter of hereby solemnly affirm that the following statements made by me are true to the best of my knowledge and belief,

- A) I am a citizen of India
- B) I have completed 17 years of age / will be completing 17 years of age on _____
- C) I have studied in class 12th in India and have passed a qualifying examination in the subjects of Physics, Chemistry and Biology individually and have obtained 50% (40% since I belong to SC / ST category) marks together in those subjects and I have also passed in the subject of English.
- D) I have studied and understood the rules governing counseling, admission procedure, fee structure and agree to abide by these rules.
- E) If admitted to any of the Institutions of the D. Y. Patil University, I will abide by all its rules and regulations, especially those regarding discipline, attendance, examinations and payment of fees. I understand that failure to comply with the rules and regulations will invite an appropriate disciplinary action from the institutional authorities.
- F) I will not involve myself in any action of ragging during the course of my education in this University. I understand that involvement in ragging is a cognizable offence and it will result in police action and would result into cancellation of my admission to the course.

Name of the candidate:

Date:

Place:

Signature of the candidate

I, the father / mother / guardian ofan applicant for admission to course at Padmashree Dr. D. Y. Patil University, hereby solemnly affirm that all the above statements made by son / daughter / ward are true to the best of my knowledge and belief. I have read all the rules governing the process of entrance test, counseling, admission and fee structure of AIET 2015 and agree with them and will abide by the rules. I will be responsible for the payment of his / her fees on time and for his / her conduct.

Name of the parent / guardian Relationship to candidate Date:

Address with Phone No.: Signature of the parent /guardian

Annexure IV
Medical Fitness

A candidate must be medically fit to undergo the professional course applied for. The medical fitness must be certified by a Registered Medical Practitioner on his letterhead in the prescribed proforma, as given below:

CERTIFICATE OF MEDICAL FITNESS

This is to certify that I have conducted clinical examination of Mr./ Ms _____
_____ who is desirous of admission to **M.B.B.S /B.D.S** course.

He/ She has not given any personal history of any disease incapacitating him / her to undergo the professional course. Also, on clinical examination it has been found that he / she is medically fit to undergo the professional course.

Certified further, that he / she has not shown any evidence of major defects of posture, locomotion, vision, hearing or **any** other **systemic** disorder. Though, following deviations have been revealed, in my opinion, these are not impediments to pursue a career as a Medical / Dental practitioner (Strike, which is not applicable).

- 1 _____
- 2 _____
3. _____

Address of the Registered Medical Practitioner

Signature
Name:
Registration No.:
Seal of Registered Medical Practitioner

Date: / /20

Annexure V

DECLARATION BY SPONSORING RELATIVE*

*Relatives means spouse / brother / sister / son / daughter
(FOR NRI CANDIDATES ONLY)

I,..... , holder of Indian Passport number.....

hereby sponsor Mr / Ms , application number ,for undergraduate studies at constituent institution of D.Y.Patil University , Navi Mumbai.

I promise to pay the course fees as applicable for the entire duration of his / her undergraduate course at D. Y. Patil University.

The details of the bank account from which the payment will be made are given below:

Account Number Nature of Account.....

Bank Name &
|Address
.....

Signature of Supporting Relative

Relationship with the Candidate

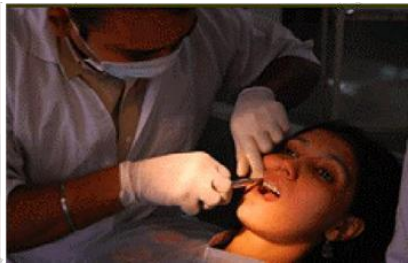

www.dypatil.ac.in