



**ASSOCIATION OF PRIVATE UNIVERSITIES
MADHYA PRADESH**

ADMINISTRATIVE – OFFICE

45-, Nishat Colony, Gate No. 1, Bhopal - 462011(MP)

Tel: 0755 – 2557300, 2923219

E-mail : apump2016@gmail.com Website : www.mpapu.com

AICET-2016

PROSPECTUS 2016

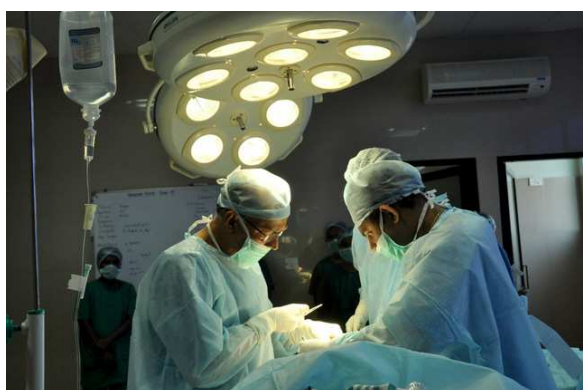

**All India Common Entrance Test for Admission
to Medical Programs in Constituent Units of
Member Universities**



(AICET-2016)

Websites:

www.peoplesuniversity.edu.in

www.srku.edu.in

www.lnctgroup.in

AICET-2016

An “All India Common Entrance Test” (AICET-2016) for Admission to MBBS Course in Constituent Units of Member Universities.

In accordance with the **Apex Court decision in TMA Pai and PA Inamdar Vs Union of India cases and the Medical Council of India Graduate Medical Education Regulation, 1997**. Association of Private Universities Madhya Pradesh will be conducting an Entrance Test which is fair, transparent and non-exploitative. Thus under the supervision of Madhya Pradesh Private Universities Regulatory Commission **AICET-2016** is being conducted for admission in MBBS Course in constituent units of Private Universities of Madhya Pradesh.

PARTICIPATING CONSTITUENT UNITS OF UNIVERSITIES:

1. People’s College of Medical Sciences & Research Centre, Bhopal (Constituents Unit of People’s University, Bhopal)
2. R.K.D.F. Medical College Hospital & Research Centre, Bhopal (Constituent Unit of Sarvepalli Radhakrishnan University, Bhopal)
3. L.N. Medical College & Research Centre, Bhopal (Constituent Unit of LNCT University, Bhopal)

1. PREAMBLE:

In compliance with the Medical Council of India The Graduate Medical Education Regulation, 1997, Association of Private Universities Madhya Pradesh for Professional Institutions constituted in terms of Law laid by the **Hon’ble Supreme Court in case of Islamic Academy of Education is conducting an All India Common Entrance Test (AICET-2016)** for admission to MBBS Course in People’s College of Medical Sciences & Research Centre, Bhopal, L.N. Medical College & Research Centre, Bhopal and RKDF Medical College Hospital & Research, constituent units of private universities.

The Information Brochure of **AICET-2016** contains rules for admission and information about the Universities and its Constituent Units.

List of Member Universities of Association Participating in CET

1. People’s University, Bhopal
(Established by the Madhya Pradesh legislature through an amendment in Madhya Pradesh Niji Vishwavidyalaya (Sthapana Avam Sanchalan) Adhiniyam-2007 as Madhya Pradesh Act (No.18 of 2011)
2. Sarvepalli Radhakrishnan University, Bhopal
(Established by the Madhya Pradesh legislature through an amendment in Madhya Pradesh Niji Vishwavidyalaya (Sthapana Avam Sanchalan) Adhiniyam-2007 as Madhya Pradesh Act (No.04 of 2015)
3. LNCT University, Bhopal
(Established by the Madhya Pradesh legislature through an amendment in Madhya Pradesh Niji Vishwavidyalaya (Sthapana Avam Sanchalan) Adhiniyam-2007 as Madhya Pradesh Act (No.04 of 2015)

2. ADMISSION COMMITTEE:

The Admission Committee will consist of Five Members nominated by the Association. The Committee will supervise the conduct of **AICET-2016**, the preparation and declaration of the results, conduct of counseling and allotment of course and College.

1. Chairman - An Eminent Academician.
 2. Dean/Professor of Medical College nominated by Association.
 3. Dean/Professor of Medical College nominated by Association
 4. Nominee of Madhya Pradesh Private Universities Regulatory Commission (MPPURC)
 5. Controller of Examination – Member Secretary
- The Admission Committee will issue necessary instructions for implementation of these rules and provide information to be published and communicated.
 - The results of **AICET-2016** will be declared only after due approval of Admission Committee.
 - The Admission Committee shall decide on all representation, queries, complaints etc of the candidates and the decision of the committee shall be final and binding.
 - **AICET-2016** shall be conducted under the guidance and supervision of Madhya Pradesh Private Universities Regulatory Commission, Bhopal.

3. (A). CONDUCT OF ENTRANCE TEST MBBS -2016:

Candidates should go through the contents of this brochure carefully and for any clarification and genuine doubts / difficulties, approach to the Admission Committee. Further information if any required about the entrance test, will be uploaded and available regularly on the websites of Association.

Name of Course
MBBS

3. (B) AICET TEST 2016, WILL BE CONDUCTED AT THE FOLLOWING CENTRES:-

CENTRE	CENTRE CODE	CENTRE	CENTRE CODE
AHMEDABAD	01	JABALPUR	06
BHOPAL	02	JAIPUR	07
DELHI	03	RAIPUR	08
INDORE	04	LUCKNOW	09
GWALIOR	05		

If due to unforeseen circumstances during the conduct of **AICET-2016** at the center (s) and in the contingencies like incidence of mass copying, leakage of Question paper, entrance of unauthorized persons in the examination centre/hall, natural calamities, riots, etc. the Admission Committee may cancel the examination at such or all centre(s) such cancelled examination would be re-conducted on a later date at the earliest which shall further notify on the websites. **The fresh programme for conduct of AICET-2016 at such centre(s) only.**

Note:

1. **The Association reserves the right to add/change or delete the Test City's/Centre(s).**
2. **Syllabus for the AICET-2016 (Annex– A) will be same as that of class XII of CBSE or of 10+2 of Madhya Pradesh State Board of the academic year 2015-16 or equivalent examination, for Physics, Chemistry and Biology. Syllabus is also available on the website of the Association.**

4. AVAILABILITY OF APPLICATION FORMS AND BROCHURES

- **Application Forms is available at Association Website. The downloaded Application Form filled in all respect may be submitted along with Demand Draft of Rs. 3000/- (Form Fee+ Examination Fee) in favour of, Association of Private Universities Madhya Pradesh payable at Bhopal.**

Before filling the application form the candidate must familiarize himself/herself with the information given in this brochure and shall satisfy his/her eligibility to appear in the examination. The candidate is required to go through the information brochure carefully and acquaint himself/herself with all requirements with regard to the filling-in of the Application Form.

- The Application Forms complete in all respect should be submitted to the Controller of Examination, **45, Nishat Colony, Gate No.1, Bhopal-462011** by Registered / Speed Post/Courier/in person. Last date for submission of Application Forms is 10th May 2016 (**upto 06:00pm**) and 12th May 2016 (**upto 06:00pm**) with late fees of **Rs. 500/-**.
- Candidate shall write Name and Contact Number on the back of Demand Draft.
- Incomplete Application Forms will be rejected.

5. INSTRUCTIONS FOR FILLING UP APPLICATION FORM.

Note: Form should be filled by the candidate by himself/herself own handwriting. It is suggested that candidate make a photocopy of the Form and use that for practice. Please fill the form with great care, **request for corrections will not be entertained at any stage, incomplete filled Application Forms will be rejected without any notice.** Candidates should read all the instructions carefully and fill the Form with utmost clarity. They should use **Blue/Black Ball Point Pen only. Fill the Form in English using CAPITAL LETTERS only.**

- 5.1 **Name of the Candidate:** Write first name, then middle name (abbreviate if necessary) and then surname in the boxes provided on top of the circles. Leave a box blank between first, second and surname.
- 5.2 **Date of Birth of Candidate:** In the first column two boxes are provided; write the date in the boxes. Thereafter Two boxes are provided, write the month (if born in Jan write 01) and in the third column two boxes are given. Write the year (if born in year 1991 write 9 and 1).
- 5.3 **Sex:** Tick the appropriate Column Male or Female in the box provided.
- 5.4 **Courses:** Tick the choice of course. **Candidate appearing for AICET-2016 are eligible for any course available in the counselling if qualify for that course whether opted or not.**
- 5.5 **Choice of Centers:** Tick up the choice of the two centers in order of preference and write Centre Code No. **FIRST & SECOND** choice.

- 5.6 **Name of Parent/Guardian:** Write first name, then middle name (abbreviate if necessary) then surname in the boxes provided. Leave a box blank between names.
- 5.7 Mailing address should be clearly written entirely inside the boxes. Write your address and finally PIN code. Write address in capital letters only.
- 5.8 If you have contact telephone/mobile numbers please fill in the boxes.
- 5.9 A recent colour high contrast 3.5 cm. x 4.5 cm. size photograph is required. Only photograph of the front profile with full face, head, shoulder and with both ears visible and taken without wearing any cap or hat or sunglasses will only be accepted. **Polaroid photo is NOT acceptable. Photograph must be taken on or after 1st January, 2016 with a playcard indicating the name of the candidate (as in the application form) and the date of taking photograph.**
- In case name and date are written on the photograph after taking it, the application will be rejected.**
- The name and date on the photograph must be clear and legible.
- Photograph should be pasted in such a manner that full profile or head, face and shoulder entirely inside the box and no where else. **Do not uses pin/staple to fix the photograph. Do not attest or sign the photograph.**
- 5.10 Signature should be made by the Candidate himself/herself entirely inside the box.
- 5.11 **Thumb Impression:** - Apply your left thumb impression using **BLUE/RED STAMP PAD** ink in the space provided in application form. Allow the ink to get complete dry.

NOTE:

- (a) All the particulars in the Application Form must be written carefully and legibly by the candidate in his/her own hand writing.
- (b) The candidates are advised to keep the photocopy of application form (of both sides). If any candidate demand photocopy of application form it will be provided by **Association office** on payment of **Rs.500/-**
- (c) Any attempt on the part of a candidate to influence the authorities, directly or indirectly will be treated as disqualification of candidature for admission.

6. FOR FUTURE CORRESPONDENCE:

- (a) Mention your address for communication in the appropriate column.
- (b) Thereafter no change will be permitted and the candidate will have to make his/her arrangement for receiving the mail on that address or redirecting of the mail.
- (c) The **Association** shall not take any responsibility for non- delivery of any communication on above account.
- (d) **Application Form Number will be allotted by the Association on receipt of the Application Form.** After the allotment of Roll Number the candidate should mention the Roll Number for all correspondence.

7. ELIGIBILITY

(A). MINIMUM EDUCATIONAL QUALIFICATION

For admission to MBBS Course, those candidates who have passed the qualifying examination of 10+2 from Board of Secondary Education M.P. or CBSE having passed in Physics, Chemistry and Biology subjects individually and have secured at least minimum 50% marks in Physics, Chemistry and Biology combined together and must have passed in English also.

OR

Those who have passed any equivalent or higher examination with the aforesaid subjects from any other recognized Board, University with the percentage of marks as mentioned above.

OR

Any other qualification recognized by Govt. of India/Medical Council of India as recognized qualification for admission to MBBS Course.

Note: No Domicile is required any Indian Citizen can apply.

8. SCHEDULE OF AICET - 2016

Date of Examination:	14th May 2016 (Saturday)
Time:	Will be notified in time
Reporting Time	2 Hrs before the start of Exam
Subjects:	Physics, Chemistry, Botany & Zoology

9. MARKING THE ANSWER SHEET

The **AICET-2016** will consist of one common question paper of 3 hours duration in the subjects of Physics, Chemistry, Biology (Botany and Zoology) consisting of 200 multiple choice questions where subject wise distribution will be as under:

Physics	50 Questions
Chemistry	50 Questions
Botany	50 Questions
Zoology	50 Questions

10. DURATION AND MEDIUM OF EXAMINATION

Duration of examination will be of 3 hours. The medium of the test shall be English only.

11. AWARD OF MARKS IN LIEU OF CANCELLED/DEFECTIVE QUESTIONS:

After the completion of test, the Admission Committee will get each question on the question paper examined by "**subject-experts**" alongwith the answers suggested by the paper-setter and moderator. If any question is found to be defective by these experts, then it will be cancelled.

Question can be cancelled due to following reasons;

- Wrong structuring of the question.
- More then one option being correct.
- None of the option being correct.
- Any printing error leading to a situation where more than one answer may be correct or none of the answers may be correct.

In lieu of such cancelled questions, every candidate will be awarded extra marks in proportion to the marks obtained by him/her, irrespective of the fact whether the candidate had attempted such cancelled questions or not.

The answers prepared by the "**subject experts**" shall be final and binding.

12. ADMIT CARD

- Admit Card of candidates shall be uploaded on our website one week before the Examination.
- No candidate will be allowed to appear for **AICET-2016** unless he/she holds valid admit card issued by the Controller of Examination, **AICET-2016**.
- The candidate is required to preserve the Admit Card for all future reference and correspondence.

13. AGE LIMIT

He/She shall complete the age of 17 years on or before 31st December of the year of admission to the MBBS Course and should not be more than 25 Years of Age.

14. EXPLANATION

For reckoning the age as aforesaid the date of birth as mentioned in the certificate of Higher Secondary School Certificate Examination or the mark sheet of the said examination or an equivalent examination of a recognized Board/ University shall be deemed to authentic.

15. NRI SEATS

(A) NRI Seats will be filled up as per Hon'ble Supreme Court Judgment in I.A. No. 57 and 59 in Civil Appeal No. 4060/2009 dated 3rd April, 2012.

(B) Minimum Educational Qualification [Medical Colleges]

The candidates seeking admission against NRI quota, should have passed the qualifying examination of 10+2 from Board of Secondary Education M.P. or CBSE having passed in Physics, Chemistry and Biology subjects individually and have secured at least minimum 50% marks in Physics, Chemistry and Biology combined together and must have passed in English also.

OR

Those who have passed any equivalent or higher examination with the aforesaid subjects from any other recognized Board, University with the percentage of marks as mentioned above.

OR

Any equivalent examination 10+2, M.P. Board of Secondary Education/CBSE/Qualifying examination outside India recognized by Medical Council of India for admission to MBBS course.

16. HOW TO APPLY

The NRI candidates shall apply directly to the Head of the concerned Institution in the application form prescribed by the Institution. **Eligible Candidates may contact the Head of the Institution regarding their admission against NRI Seats. NRI candidates are not required to appear in AICET-2016.**

The screening of the applications shall be done at the institution level. The admissions shall be done on the basis of merit list prepared from the applications received. If the seats are not filled under NRI quota then such seats shall be filled as drop out / vacant seats as per para 15 (A) above.

Fees: The annual proposed fee for the NRI candidates will be as mentioned below:

S. No	Course	Annual Fees
1.	MBBS	US \$ 25000

17. SEATS AVAILABLE

The availability of College wise Seats for MBBS Course to be filled during Academic Session 2016-17 are given below:-

MEDICAL COLLEGES

S. No.	Name of the Institution	Course	Total No. Seats
1.	People's College of Medical Sciences & RC, Bhopal	MBBS	150
2.	L. N. Medical College & Research Centre, Bhopal	MBBS	150
3.	R.K.D.F Medical College Hospital & Research Centre, Bhopal*	MBBS	150
TOTAL			450

* **Subject to final approval by MCI/Govt. of India, New Delhi and Court(s)**

18. MODE OF SELECTION

On the basis of the marks obtained by candidates in the **AICET-2016** merit list will be prepared depending upon number of sanctioned seats. Remaining candidates up to a fixed number will be kept in the waiting list.

Merit criteria in case of candidates with equal marks

Merit order of candidates having secured equal total marks will be decided on the basis of marks obtained in individual subjects arranged in order of their importance as follows :

1st – Zoology	2nd – Botany
3rd – Chemistry	4th – Physics

There after the person elder in age will be preferred.

19. OPEN COUNSELLING FOR ALLOTMENT OF SEATS

- The allotment of seats shall be made to the candidates through open counselling on the basis of personal appearances. The counselling Committee will consist of:-
 - (i) All Members of Admission Committee or any one as per the decision of Madhya Pradesh Private Universities Regulatory Commission (MPPURC).
 - (ii) Nominee of MPPURC
 - (iii) All the Deans / Director of Medical Colleges and nominated members of APUMP.
 - (iv) Controller of Examinations.
- Candidates who have been allotted a seat in first counselling on merit basis, because of any reason could not join the allotted institution are also eligible to participate in second open counselling.
- The programme for counselling shall be advertised in the leading Newspapers of the State. Counselling programme shall also be available on website of the Association.
Separate call letters will not be sent.
- Candidates shall have to travel for the counselling at their own cost.
- Candidates shall not be allowed to enter the area specified for counselling without showing the **AICET-2016** Examination RANK CARD.

- The candidate without original documents as mentioned in **Para – 20 (A)** shall not be eligible for admission.
- The candidate shall wait for their turn in the order of merit. Candidates shall be called in small group of 10-20 for scrutiny i.e. verification of required original documents and if found eligible, shall further be permitted for the counselling where they shall exercise their option for allotment of any one of the available seats which shall be final and the same shall be allotted to them on the spot and the allotment letter shall be issued.
- If a Candidate due to any unavoidable circumstances does not remain present on the date and time fixed for him/her for scrutiny of the documents and counselling then such candidate, if he/she comes afterwards, shall be considered only at the stage, where the counselling is in progress irrespective of his merit. He shall be considered only if the counselling is going on, and allotment done before to other candidates on the basis of their merit shall remain unchanged.

Such candidates those who are absent or those who could not participate in the counselling due to incomplete documents shall be called in the next counseling, if seats still remain vacant.

- All original documents will be verified by the concerned college at the time of admission.
- Canvassing directly or indirectly for the allotment of seat would disqualify the candidate for admission. Influencing the staff by unfair means will lead to cancellation of allotted seat and such candidate will also face disqualification for appearance in the subsequent **AICET-2016**.
- Candidates selected for admission shall be subject to disciplinary rules of University/Institution/ Government and Management.
- A Candidate selected for any MBBS Course as per merit will not be allowed for change of college on mutual basis.
- The selection made by the Admission Committee as per procedure is final and will be binding on the candidate.
- Admission to the candidate will be given only after the candidate will deposit his/her all-relevant original certificates, documents alongwith the balance course fee through bank draft in favour of allotted college. Original certificates will be returned only after completion of internship.

20. Documents to be produced at time of counselling

1. Demand Draft of **Rs. 5,00,000/- (MBBS)** in favour of Association of Private Universities Madhya Pradesh payable at Bhopal as (Tuition fee).
2. Rank Card of **AICET – 2016**.
3. Photocopy of filled Application Form.
4. Proof of Identification.
5. Counselling fee of Rs 1000/- in cash.
6. GAP Certificate if any (affidavit).

Note: Because of any reasons candidates who are unable to submit Demand Draft at the time of counselling, will have to submit an undertaking that they will submit the required Demand Draft in Association Office /Institution within 3 days after date of counselling.

20. (A). Documents to be submitted at the time of Admission at respective college

1. Original marksheet of qualifying examination.
2. Migration certificate (except MP Board Bhopal) from the University & Board.

3. Letter of allotment issued by the Admission Committee/ **AICET - 2016** Counselling Committee.
4. Six (6) recent passport size photographs.
5. Statement of marks obtained in 10+2 or equivalent examination.
6. Passing certificate of 10+2 or equivalent examination.
7. Statement of marks / Rank Card obtained in AICET-2016.
8. Transfer Certificate/School leaving Certificate from last institution attended.
9. Passing Certificate of High School or equivalent examination (proof of age).
10. GAP Certificate if any (affidavit).
11. Medical Fitness certificate.
12. Declaration form.
13. Remaining tuition fee, caution money and other college fees .
14. Bond/Bank guarantee if required by concerned college.

21. DISQUALIFICATION FOR ADMISSION

- Any candidate himself or his/her authorized proxy if found obstructing the admission process or creating nuisance, the candidate shall be liable for disqualification from the admission process. The decision taken by the College Authority shall be final and binding.
- Not-with-standing anything stated in the Rules here-in-above, a candidate who was allotted a seat in previous year(s) and who vacate/abandon it after availing the said seat, has completed such a period of course which would result into lapse of the said seat, will not be eligible for admission unless he produces a No Objection Certificate from the college whose seat has been lapsed due to the candidate concerned.

22. FEE FOR COURSES

Fee Structure:

In accordance with the directions of Hon'ble Supreme Court of India the fees of Private Medical Colleges shall be charged as decided by the **Madhya Pradesh Private Universities Regulatory Commission**.

S No.	Name of the Institution	Course	Tuition Fees for 2016-17
1.	People's College of Medical Sciences & RC, Bhopal	MBBS	**
2.	L. N. Medical College & Research Centre, Bhopal	MBBS	**
3.	R.K.D.F Medical College Hospital & Research Centre, Bhopal	MBBS	**

Note :-

** The fee amount shall be charged by the respective colleges for the Academic Session 2016-17 as approved by University and Regulatory body. However, the fee if revised by the **Madhya Pradesh Private Universities Regulatory Commission** constituted by the Government of Madhya Pradesh, shall be binding and accordingly payable/adjustable by the candidate(s)/ college(s).

- The Committee may fix the different fees for different institution as per the guide lines of Hon'ble Supreme Court.
- **Payment of Fee:** The candidate shall be admitted on payment of one year fee at the time of admission at respective college. Out of which amount of Rs. 5.00 lakh for MBBS Course will be deposited during counselling. If the Institution/college feels that any particular student(s) may leave in midstream then the college may require the candidate either to pay fee for full course and or submit Bond/Bank guarantee of the fee for whole course in evidence to the law laid by the Hon'ble Apex Court in case of Islamic Academy of Education.

23. RANK CARD

- The candidate will receive the Rank Card by post/[Available on Website](#) after declaration of result.
- The Rank Card will contain marks obtained by the candidate and his /her merit ranking.
- **Duplicate Rank Card:** In case of loss of Original **AICET 2016** Rank Card, a duplicate Rank Card can be obtained on making an application on plain paper to the Controller, APUMP, alongwith a Demand Draft of **Rs. 1000/-** in favour of **Association of Private Universities Madhya Pradesh** payable at Bhopal or in cash.

24. ADMISSION

Consequent upon a candidate allotment for a course and college he / she is required to report on the notified date and time to the Dean / Principal of the college concerned.

25. CONDUCT AND DISCIPLINE

The student while studying in the MBBS course, if found indulging in anti national activities, unlawful activities or ragging in any form, contrary to the provisions of Act and Law and Law enforced by Government, will be liable to be expelled from the college by the Dean/Principal of the College.

- Failure of the candidate in taking full and correct statements in the application form and/ or suppression of any information is liable for disqualification of the candidate, even at later date. Such a candidate will be debarred from the entire selection process and pursuing the course of studies.
- It is the responsibility of every candidate to submit proper documents. Any attempt to submit documents which are not genuine, will lead to cancellation of the admission of the candidate, forfeiture of the fees, deposits and expulsion of the candidate from the college by the Admission Committee or his authorized official. The name of such candidate/s shall be deleted from the Merit List.
- Pursuant to the orders in W.P. (Civil) No. 615 of 1999, Hon'ble Supreme Court of India has directed the Department of Human Resources and Development, Govt. of India, to take all necessary steps to curb the menace of ragging and take severe action against the students involved in such activities. Students to take serious note of it.
- As per the provisions in "Madhya Pradesh Prohibition Ragging Act of 1999", students indulging in ragging can be punished under the Act resulting in suspension, expulsion from the college and imprisonment.
- Student failing to clear MBBS course in the stipulated time fixed by MCI and continuing thereafter shall be asked to pay proportionate fee for the remaining period of the course.
- Any issue not dealt herein above will be dealt with, when arising fully and finally by the Admission Committee.

26. JURISDICTION

In case of any legal dispute, the jurisdiction shall be limited to High Court of Madhya Pradesh only.

27. IMPORTANT INSTRUCTIONS

1. The candidates are advised before filling up the form, to ensure that they fulfill all the eligibility and qualifying conditions with respect to age, qualification etc. for admission to the course applied for.
2. The candidates are not required to attach/enclose any documents with the application form. They shall be required to produce the same at the time of counselling/Admission.
3. Please ensure that the Application Form is neither folded nor torn or mutilated.
4. Application Form available at Association website. In case the application form has been downloaded from website should be submitted along with a **Demand Draft of Rs. 3000/- (Form Fee+ Examination Fee)** drawn in favour of **Association of Private Universities Madhya Pradesh, payable at Bhopal**.
5. Photograph for Application Form must be - White Background, Full face both the ears and shoulders should be visible in the photograph, photograph should be in MATT finish.
6. The Association shall not be responsible for the application forms lost in transit; received after due date and no correspondence in this respect shall be entertained.
7. Canvassing directly or indirectly for the allotment of seat would disqualify the candidates for admission. Influencing the staff by unfair means will lead to cancellation" of allotted seat and such candidate will also face disqualification for appearance in the subsequent **AICET-2016** Examination.
8. Incomplete Application Form will be rejected.
9. Left Thumb impression using **Blue/RED STAMP PAD INK** entirely inside the box provided in Application Form.

28. INSTRUCTIONS TO BE FOLLOWED IN THE EXAMINATION HALL FOR ONLINE EXAMINATION

Test Pattern

- (i) Pattern of the Admission Test: - The Admission Test shall consist of one paper containing 200 objective type questions (four options with one correct answer) from Physics, Chemistry, Botany and Zoology to be answered on the computer by clicking on the right option.
- (ii) The duration of the paper will be 180 minutes (03 hours).
- (iii) Language of Questions, listed options and all instructions will be in English for this **computer based online test**.
- (iv) There will be no negative marking.
- (v) Once an answer to a specific question is given & the candidate has moved to the next question, the answer cannot be changed later.
- (vi) **Candidate will be provided one sheet of Paper & Pencil for Rough work which will be returned at time of exit from Exam hall.**

General Instructions :

- (i) The Examination Centre will open 180 minutes (03 Hours) before the commencement of the test. Candidates are expected to assemble at the security check point after the opening of the Examination Centre.
- (ii) The candidates will have to show the issued Admit Card with photograph to the security officer for admission in the Examination Centre. Candidates who do not possess a valid Admit Card shall not be admitted to the Examination Hall under any circumstances by the Exam Centre Superintendent.
- (iii) The candidates with valid admit card will undergo a biometric attendance before the test. This will be done using a biometric device before the test.
- (iv) The candidates with valid Admit card will undergo Face capturing attendance using a Digital face capturing mechanism before the test.
- (v) At any time before or during of examination, the invigilator can check the Admit Card of the candidates to satisfy himself/herself about the identity.
- (vi) The candidates will be provided with seat numbers before the test. Candidates must find and occupy their allotted seats when asked. Any candidates found during the test in a seat or room other than the one allotted to them shall have their candidature cancelled.
- (vi) The candidates reaching the Exam Center after the completion of the initial security check shall not be permitted to appear in the examination. The initial security checks will close 120 minutes before the test.
- (vii) The candidates are strictly not allowed to carry any items listed below inside the Examination Hall. The test center will not have any provision to store, protect or handover any of these items carried by the candidates under any circumstances:
 - a. Textual material, printed or written, envelope or any other material except the Admit Card.
 - b. Calculator, Slide Rule, Log Table, Geometry Box, Electronic Digital Watch with calculator, pen, pencil, any device that can write **including mobile phone, pager, Bluetooth device, storage device in any form or any other electronic gadget.**
 - c. Mobile Phone, Laptop, Digital Tablet & the like.**
 - d. Any form of snacks or beverages. Proper drinking facilities will be available inside the examination centre.
 - e. Female candidates are advised to not to use big size hairband or hair pins or bangles or bracelets on the exam date.
- (viii) The candidates will not be allowed to leave their seats or the Examination Room/Test Center until the Test concludes as per schedule. In case of any emergency, candidates may take special permission of the Exam Centre Superintendent on duty who shall report the same to the Examination Board in writing.
- (ix) The candidates should know how to use a Mouse for submitting their responses to the questions (a mouse is a pointing device that will detect the answer clicked by the candidate. Physically, a mouse consists of an object held in one's hand, with one or more buttons). The candidates with left hand click must inform the Exam Centre Superintendent during the biometric attendance, no requests will be entertained by the Exam Superintendent post biometric and face capturing attendance mechanism)
- (x) The candidates must submit the test within the allocated time; the test will be auto submitted in case the test is not finished within the allocated time.
- (xi) The candidates will have no objection to be recorded by a Close Circuit Television during the examination.

- (xii) The candidates will have no objection to their Mouse clicks on the screen to be recorded during the online examination.
- (xiii) The candidates will have no objection to being frisked by security and being asked to produce their respective valid admit card before entering the waiting area on the day of exam.
- (xiv) For candidates who are unable to appear on the scheduled date of test for any reason, re-test or any such request shall not be extended by the Admission Committee under any circumstances.
- (xv) There will be no parking facility within the venue of the exam centre for security purposes.

UNFAIR PRACTICE & EXAMINATION RULES:

- (1) Unfair practice means an activity that allows a candidate to gain an unfair advantage over other candidates. It includes, but is not limited to:
 - a) Being in possession of papers, books, notes, electronic devices or any other material or information relevant to the examination concerned listed in General Instruction Sheet.
 - b) Someone to take an examination on behalf of the candidate (impersonation);
 - c) Breaching examination rules;
 - d) Assisting another candidate to engage in malpractice; giving or receiving assistance directly or indirectly of any kind or attempting to do so;
 - e) Contacting or communicating or trying to do so with any person, other than the Examination Staff, during the examination time in the examination centre;
 - f) Threatening any of the officials connected with the conduct of the examination or threatening any of the candidates;
 - g) Using or attempting to use any other undesirable method or means in connection with the examination.
 - h) Manipulation & fabrication of online documents viz. admit card.
 - i) Forceful entry in Examination Hall with mala fide intentions.
 - j) Affixing of fabricated photograph on the admit card.

PUNISHMENT FOR USING UNFAIR PRACTICE

If a candidate is found to have indulged in any of the above practices before, during or after the course of examination, the candidate shall be deemed to have used unfair practices at examination and marked as UNFAIR PRACTICE. Such candidates would be prohibited from taking this examination permanently in future and shall also be liable for criminal action and /or any other action as deem fit by the exam board.

How to Answer the Question and Submit Test?

- i. The candidates will be seated in front of their respective allocated seats fifteen minutes before the test and each candidate will be provided with a unique access code before the commencement of the test.
- ii. An "Online Instruction page" will be displayed to the candidates on their monitors after submission of the unique code (A monitor is a visual display for computers.)
- iii. The candidates are advised to read the instructions before the commencement of the test.
- iv. The candidates will be asked to start the test at a given time.
- v. There will be four options to each question and the candidates will be able to click any one option before moving to the next question.

- vi. The candidates can change their options as many times as they want before moving to the next question, however once the candidate has moved to the next question, they cannot change the already answered question.
- vii. Candidates can choose to skip a question and move to the next question and come back later to respond the un-attempted questions.
- viii. Candidates can only choose to Submit test only when they have reached to the last question of the test.
- ix. Only on reaching the last question, the "End Test" button will appear on the monitor/screen.
- x. On Clicking "End Test" button, the candidates will be able to submit the test.
- xi. There will be a "One Minute Left" alert on the Candidates' monitor to apprise them to submit the test within the next 60 seconds.
- xii. There will be a timer on the candidate's monitor to apprise the candidate of time left for the completion of the exam.
- xiii. The candidates must ensure that they complete the test within the allocated time frame of 180 minutes otherwise the test will be auto-submitted (It will be submitted automatically by the computer) irrespective of the number of questions being answered by the candidate.

AICET - 2016
SYLLABUS**SUBJECT: PHYSICS**

- Units and dimensions, Dimensional analysis, S. 1. Units, motion in two dimensions Cases of uniform velocity and uniform acceleration, General relation among position and velocity. Uniform circular motion. Force and inertia. Newton's Laws of motions. Conservation of momentum and energy. Static and kinetic friction. Work energy and power, Elastic collisions, Potential energy, gravitational potential energy and its angular conversion to kinetic energy. Potential energy of a spring Rigid body rotation and conservation of its moment. Moment of inertia, theorems of parallel and perpendicular axis. (Moment of inertia of uniform ring, disc thin rod and cylinder only).
- Acceleration due to gravity and its variation, Universal law of gravitation, geostationary satellites, escape velocity.
- Hooke's law, Young's modulus, shear and bulk modulus, surface energy and surface tension, kinetic theory of gases, gas laws, kinetic energy and temperature.
- Specific heats at constant volume and constant pressure. Mechanical equivalent of heat, isothermal and adiabatic processes.
- Heat conduction in one dimension, convection and radiation. Stefan's law and Newton's law of cooling periodic motion, Simple harmonic motion, Oscillations due to spring wave motion principle of superposition, Progressive and stationary waves, beats and Doppler effect.
- Wave nature of light, Interference, Young's double slit experiment, Velocity of light and Doppler's effect in light.
- Reflection, refraction, total internal reflection, curved mirror, Lenses, mirror and lens formulae.
- Dispersion in prism, absorption and emission spectra.
- The human eye defects of vision, magnification and resolving power of telescope and microscope.
- ' e ' and ' e/m ' for electron, Einstein's photoelectric equation, photocells.
- Bohr model of the atom. Hydrogen spectrum, Composition of nucleus, atomic masses and isotopes radioactivity, laws of radio active decay, decay constant, half life and mean life, Mass-energy relation fission. X-Ray: properties and uses.
- Elementary ideas of conductor, semi-conductor and insulator, intrinsic and extrinsic semiconductors, pn junction as a rectifier.
- Bar magnet lines of force, torque on a bar magnet due to magnetic field earth's magnetic field, tangent galvanometer, vibration magnetometer.
- Coulomb's law of electrostatics, dielectric constant, electric field and potential due to a point charge, dipole, dipole field, Gauss's law in simple geometries.
- Electrostatic potential, capacitance, parallel plate and spherical capacitors, capacitors in series and parallel, energy of a capacitor.
- Electric current, Ohm's law, Kirchhoff's laws, resistances in series and parallel temperature dependence of resistance. Wheatston bridge, potentiometer.
- Measurement of voltages as currents.
- Electric power, heating effects of currents, chemical effects and law of electrolysis thermoelectricity. Biot Savart law Magnetic fields due to a straight wire, circular loop and solenoid.

- Force on a moving charge in a magnetic field (Lorentz force), magnetic moment of a current loop, effect of a uniform magnetic field of a current loop, forces between two currents, moving galvanometer, ammeter and voltmeter.
- Electromagnetic induction induced emf, Faradays law, Lenz's law, self and mutual inductance Alternating currents impedance and reactance, growth and decay of current in L-R circuit, elementary idea of dynamo and transformer.

SUBJECT: CHEMISTRY

GENERAL AND PHYSICAL CHEMISTRY

- Structure of Atom: Constitution of nucleus: Bohr's atom model: quantum numbers aufbau principle, electronic configuration of elements (upto-Kr): de-Broglie relation, shapes of orbitals.
- Chemical bond: Electrovalent covalent and coordinate bonds, hybridization (sp) : hydrogen bond : shapes of molecules (VSEPR theory) : bond polarity resonance, Elements of VBT a MOT.
- Solutions: Modes of expressing concentrations of solutions: Types of solutions, Raoult's law of colligative properties, non-ideal solution, abnormal molecular weights.
- Solid State: Crystal lattices, unit cells, Structure of ionic compounds: close packed structure, Ionic radii, imperfections (point defects): Properties of solids.
- Nuclear chemistry: Radio active radiations: Half-life, radioactive decay, group displacement law. Structure and properties of nucleus: Nuclear reactions, disintegration series, artificial transmutation: isotopes and their uses: Radiocarbon dating.
- Chemical equilibrium: Chemical equilibrium, Law of mass action : K_p and K_c : Le Chatelier principle and its applications.
- Ionic Equilibria in solutions, Solubility product, common ion effect, theories of acids and base hydrolysis of salts: pH buffers.
- Thermo chemistry and Thermodynamics: Energy changes during a chemical reaction: intrinsic energy. Enthalpy; First law of thermodynamics: Hess's law Heats of reactions: Second law of thermodynamics: entropy: free energy; spontaneity of a chemical reaction; free energy change and chemical equilibrium; free energy change and chemical equilibrium; free energy as energy available for useful work.
- Chemical Kinetic: Rate of a reaction, factors affecting the rate, rate constant, rate expression, order of reaction, first order rate constant expression and characteristics, Arrhenous equation.
- Electrochemistry: Oxidation, Oxidation number and ion-electron methods. Electrolytic conduction. Faraday's laws: voltaic cell, electrode potentials, electromotive force, Gibbs's energy and cell potentials, Nernst equation, commercial cells, fuel cell, electrochemical theory of corrosion.
- Surface chemistry. Colloids and Catalysis; Absorption, Colloids (types preparation and properties). Emulsions. Micelles, Catalysis: Types and characteristics.

INORGANIC CHEMISTRY

- Principles of metallurgical operations: Furnaces, ore concentration, extraction, purification metallurgies of Na, Al, Fe, Cu, Ag, Zn and Pb and their properties.
- Chemical periodicity: s.p.d. and f- block elements, periodic table: periodicity: atomic and ionic radii valance, ionization energy, electron affinity, electro negativity, metallic character.

- Comparative study of elements: Comparative study of the following families of elements: (i) Alkali metals (ii) Alkaline earth metals (iii) Nitrogen family (iv) Oxygen family (v) Halogens (vi) Noble gases.
- Transition metals: Electronic configurations of 3d-metal ions, oxidation states, other general characteristic properties, potassium permanganate, and potassium dichromate.
- Co-ordination compounds: Simple nomenclature, bonding and stability classification and bonding in organometallics.
- Chemical analysis: Chemistry involved is simple inorganic qualitative analysis: calculations based on acid-base titrimetry.

ORGANIC CHEMISTRY

- Calculation of empirical and molecular formula of organic compounds. Nomenclature of organic compounds, common functional groups isomerism, structure and shapes of alkanes, alkenes and benzene.
- Preparation properties and uses of alkenes, alkynes and alkynes, benzene petroleum, cracking octane number, gasoline additives.
- Nomenclature, Physical Chemical properties, correlation of physical properties with structure properties and uses of haloalkanes, haloalkanes, alcohols and phenols: General ideas of some polyhalogen compounds viz. dichloroethanes, dichloroethers, chloroform, carbon tetrachloride, D.D.T. benzene hexachloride.
- Nomenclature methods of preparation, Chemical properties correlations of physical properties with structures and uses of ethers, aldehydes, ketones carboxylic acids and their derivatives, Brief account of the chemistry of Cyanides, isocyanides, amines and nitro compounds.
- Polymers: Classification: Preparation, and uses of common natural and synthetic polymers.
- Biomolecules: Classification, Structures and biological importance of carbohydrates, amino acids, peptides, proteins and enzymes, nucleic acids and lipids.

SUBJECT: BOTANY

- Structural organization of cell, cell theory: Light and Electron Microscopic view of cell: Structure and functions of cell Organelles: - Nucleus Mitochondria, Chloroplast, Endoplasmic reticulum, Golgi complex, lysosome. Micro bodies, microfilaments, Ribosomes. Centrioles and Plasmids, Eukaryotic chromosome (Morphology) cell and plasma membrane. Difference between plant and animal cell Division, cell cycle. Significance of mitosis and meiosis.
- Mendel's Laws of inheritance, Monohybrid and dihybrid cross; Linkage and crossing over of genetic material DNA replication, genetic code transcription translation and gene regulation.
- Difference between prokaryote and Eukaryotes: Structure reproduction and economic importance of viruses Mycoplasma, Bacteriophage, Cyanobacteria (Nostoc) and Bacteria.
- Five kingdom classification Binomial nomenclature: External morphology and life cycle of Spirogyra Mucor, Funaria Selaginella and pinus.
- Elementary knowledge of microsporogenesis megasporogenesis, Fertilisation, endosperm and embryo development in Angiosperms.
- Tissues and tissue systems, meristematic and permanent tissue. Mineral nutrition-essential elements and their functions: uptake of minerals transport of water and solutes, Transpiration photosynthesis and Respiration importance, mechanism and factors affecting these processes: photorespiration.
- Enzymes and growth hormones with reference to their classification. Chemical nature, mode of action importance. Elementary idea of photoperiodism and phytochrome.

- Ecosystem - Structures and function, Major ecosystems i.e, Lake and Forest; Food chain, Food web' and Energy 'flow. Ecological crists-Role of man in polluting Environment-Air, Water and soil.
- Role of plants in human welfare: A general knowledge of plant products of economic value - Drugs, Fibers cereals.
- (Wheat and Rice) Pulse (gram) Oil seeds (ground nut). Sugarcane, Coal and petroleum.
- Food preservation-Methos and importance.
- Principle of plant breeding and its role in improvement of crops. Biotechnology: scope and importance in Agriculture and industries manufacture of cheese, Yoghurt Alcohol antibiotics.

SUBJECT: ZOOLOGY

MULTICELLUIARITY- STRUCTURE AND FUNCTIONS OF ANIMAL LIFE:

- Structure and function of Animal tissues Epithelial, Connective Muscular, Skeletal and Nerve.
- Histology of Manmalian oargans - Stomach, Intestine, Liver Kidney, Lung, Testis and Ovary.
- Structure and Physiology of different organ systems of Human body - Skin, Digestive System Respiratory System. Circulatory system, excretory system, Nervous system, Reproductive system.
- Skeleton, joints, Muscles on the basic of movement Receptors.
- Endocrine system with special reference to various Endocrine glands of man and hormonal co- ordination.
- Vitamins & minerals (source and disorders due to deficiencies)

DEVELOPMENTAL BIOLOGY AND GENETICS:

- Female reproductive cycles in mammals. Gametogenesis alongwith structure of sperm and ovum.
- Types of eggs, Fertilization, cleavage types of cleavage and blastula.
- Development of mammals upto three germinal layers. Foetal membrancestructure and functions.
- Growth, repair and ageing, amniocentesis.
- Chromosomes, Types of chromosome, Human karyotype and chromosomal abnormalities and syndromes. Hormonal, Chromosomal and Genic balance theory of sex determination. Sex. Linkage and sex linked inheritance in Man. Blood Groups and their significance, Blood Bank.
- Tissue culture Genetic Engineering (Brief idea). Mutation gene mutation.
- Human population natality Mortality, Sex ratio, Population explosion, dynamics of human life with respect to food supply, housing health and standard of living impact of population problems and their control.

TAXONOMY EVOLUTION ECONOMIC ZOOLOGY:

- Classification-Binomial and trinomial nomenclature Basic features of classification, Classification of different animal phyla up to classes with characters and suitable examples.
- Origin of life, Theories of Organic evolution-Darwin, Lamarck, Synthetic Evidence of organic evolution Human Evolution.

- Economic Zoology /Sericulture, Apiculture, Lac culture, Poultry, Fishery and pearl industry.
- Protozoan disease in relation to man. Insect carrying diseases in relation to man.
- Cancer-types of cancer and cancer cell. Communicable diseases (Hepatitis. AIDS) STD, Immune Response, Vaccines and antis era Allergies.
- Smoking, alcoholism and drug addiction symptoms and control.
- Wild conservation.
- Pesticides - Uses, advantages and hazards.

:--:चेतावनी:--:

ऐसोसिएशन ऑफ प्राइवेट यूनीवर्सिटी मध्यप्रदेश की सम्पूर्ण भारतवर्ष में अन्य कोई ब्रांच नहीं है संस्था का कोई भी अधिकारी/कर्मचारी कार्यालय के बाहर जाकर काम नहीं कर सकता और ना ही नियम विरुद्ध प्रवेश दिलाने का अधिकार रखता हैं । ऐसे में अगर कोई व्यक्ति/ऐजेंसी/संस्था हमारी संस्था का प्रतिनिधि होने का दावा कर ऐसोसिएशन ऑफ प्राइवेट यूनीवर्सिटी मध्यप्रदेश एवं मेडीकल कॉलेज के पक्ष में प्रवेश के नाम पर किसी छात्र/छात्राओं/अभिभावको से आवेदन पत्र प्राप्त करें अथवा छात्र/छात्राओं/अभिभावको को मेडीकल कॉलेज में प्रवेश देने का आश्वासन दे, ऐसे व्यक्ति/ऐजेंसी/ संस्था अवैध गतिविधियों द्वारा छात्र/छात्राओं/अभिभावकों को गुमराह कर जालसाजी कर सकते हैं ऐसी अवैध गतिविधियों के लिए ऐसोसिएशन ऑफ प्राइवेट यूनीवर्सिटी मध्यप्रदेश एवं मेडीकल कॉलेज किसी भी प्रकार से उत्तरदायी नहीं होगा ।

ऐसोसिएशन ऑफ प्राइवेट यूनीवर्सिटी मध्यप्रदेश के सदस्य यूनीवर्सिटी एवं संघटक इकाइयों एआइसीइटी (AICET) में सीटों पर प्रवेश ऐसोसिएशन ऑफ प्राइवेट यूनीवर्सिटी मध्यप्रदेश द्वारा आयोजित एआइसीइटी परीक्षा (AICET) में प्राप्त मेरिट के आधार पर सैन्ट्रलाइज कौंसिलिंग के माध्यम से ही होंगे। मेडीकल कॉलेजों में प्रवेश हेतु इच्छुक छात्र/छात्राओं/अभिभावको को चेतावनी दी जाती है कि वे किसी अवैध गतिविधियों में न पड़े एवं जालसाजों से बचे अन्यथा वे स्वयं उत्तरदायी होंगे।

Important Caution

Association of Private Universities Madhya Pradesh (APUMP), do not have any other Branch Office all over India. The employees of APUMP are not allowed to work outside the office nor they have any right to secure admission against the rules. Any person /agency / institution claiming to be representative of the Association of Private Universities Madhya Pradesh and assuring to secure admissions in **Members Medical College** either through influence or by use of unfair and unethical means could be touts / agents / racketeers trying to deceive by false promises to secure admissions. The **APUMP** is not responsible for any such illegal activity.

Admissions in Private University and its constituents units Medical Colleges established under M.P. Niji Vishwavidyalaya (Sthapana Avam Sanchalan) Adhiniyam, 2007 through AICET Examination conducted by the APUMP is through centralized Counseling based purely on merit. Candidates aspiring for admissions in Members Medical College are advised to beware of unscrupulous elements and do not fall in their trap or else they will be solely responsible.

APUMP



ISO 9001:2008 CERTIFIED UNIVERSITY

Overview

People's University is situated in Bhopal, the beautiful "City of Lakes", capital of Madhya Pradesh. People's University has ten Constituent Institutes. Its campus is conducive and possess academic environment for education & career building in central India. Our journey began with an objective of "***Nurturing Humanity through Health, Educational & Media Excellence***", when SJPN decided to establish educational institutes as centre for excellence.

People's University was established by the Madhya Pradesh legislature through an amendment in Madhya Pradesh Niji Vishwavidyalaya (Sthapana Avam Sanchalan) Adhiniyam-2007 as Madhya Pradesh Act (No.18 of 2011) - **People's University, Bhopal** as a state Private University and is empowered to award degrees as specified by UGC under Section 22 of the UGC Act 1956 through its main campus in regular mode with the approval of statutory bodies/councils, wherever required.

The Constituent Institutes of People's University are already recognized /approved by concerned Statutory Bodies/Councils like MCI/DCI/INC/PCI & MP State Paramedical Council.

UNIVERSITY AT A GLANCE

The People's University campus is spread over 69.19 acres of area near the National Highway No. 86 in Bhopal. It is credited to be Central India's largest single-campus University. Environment-friendly campus is home to several architecturally striking buildings where every need of staff and students is met. Tree-lined avenues and lush lawns dotted with beautiful flowering shrubs soothe the eye and create an ideal learning ambiance

Our Vision

Our Vision is to set up a health and education hub with world class infrastructure and ingenious intellectual capital that enhances the educational, economic, healthcare, social and cultural foundations of the region, state, and nation.

Our Mission

Our Mission is to move forward the frontiers of human knowledge and enrich and elevate the society. The mission is to:

- Advance the community of learning by engaging in scientific research, humanistic scholarship, and artistic creation;
- Prepare the next generations of skilled and ethical professionals by providing a high quality educational experience to students in a diverse learning environment to compete in a diverse world market;
- Promote the values and institutions of democracy, protecting the environment, and conserving natural resources; that prepare students to lead lives of personal integrity and civic responsibility in a global society;
- Promote a campus environment that welcomes and honors women and men of all castes, creeds, and cultures and an atmosphere that values intellectual curiosity, pursuit of knowledge, and academic freedom;

PEOPLE'S COLLEGE OF MEDICAL SCIENCES & RESEARCH CENTRE, BHANPUR, BHOPAL

(Constituent Unit of People's University)

Contact No.Tel:0755-4005100-03 Fax:0755-4005112. E-mail: dean@pcmsrc.peoplesgroup.in Web:www.peoplesgroup.in



OVER VIEW

Sarvajank Jankalyan Parmarthik Nyas, Bhopal was registered on 17th April 2000 under the MP public trust act, 1951. The spirit of altruism that permeates the Indian psyche, led to founding of the Sarvajank Jankalyan Parmarthik Nyas, with the mission to set up hospitals, educational institutes, shelters for the poor and underprivileged, and undertaking other philanthropic projects for the welfare of the public. The Nyas is also extending financial assistance and scholarship to the poor and meritorious students. Under the aegis of people's group, the Nyas has already established several health related institution such as medical college, dental colleges, hospitals, nursing, paramedic, physiotherapy and pharmacy colleges and other educational institutes, right from a public school to centers of higher professional studies. The magnificence of these institutions bears testimony to the shining vision and sincerity of purpose, which are the hallmarks of the Nyas.

PEOPLE'S COLLEGE OF MEDICAL SCIENCES AND RESEARCH CENTRE

Peoples College of medical science and research centre was established in the year 2005. It was the culmination of determined efforts of honorable Shri Suresh Vijaywargia. The idea behind this college was to provide medical education, promote health care research activities & to develop a health care hub which will cater the genuine needs of the community. Provision of critical & ambulatory care to the poorest of poor was the humble goal. The determination to remain as a centre of excellence in health care sector is reflected in every aspect of this institution. People's College of Medical Sciences & Research Centre is now a Constituent Unit of People's University, Bhopal which has been established on 4th May 2011 by an Act of State Legislature which is reaching to optimum goals of Higher Education and Research Environment.

- MBBS degree recognized & Approved by Govt. of India & Medical Council of India.
- MD/MS/PG courses in 20 Departments with 49 seats sanctioned & permitted by M.C.I
- ISO 9001- 2008 certified.
- Approved for 150 admissions per year in MBBS.
- Associated hospital of adequate teaching beds at present.
- Hi-tech lecture halls, laboratories, museums and auditorium.
- Experienced and reknowned faculty.
- Approved by govt. of M.P. for Autopsy works.
- High priority to research, development and innovations.
- Fully equipped rural and urban training health centers.
- Extended RCH services through four rural public health centers of the state govt.
- Conferences, workshop & lectures on research methodology & ethics.
- Well established state of art central research laboratory with Molecular Biotechnology, Human Genetic, Biochemical Research, Immunology & stem cell Tech. labs.
- 40 Slice multi detector whole body C.T. Scan, 1.5 tesla M.R.I. Machines, Mammography Unit & D.S.A. Unit of latest technology along with other Hi-tech investigations facilities.
- Excellent Meritorious performance in university examinations



CAMPUS

Spread over an area of about 33.44 acres, it is a beautifully architected and landscaped wi-fi campus keeping in mind utility & aesthetic view. This serene, clean & unpolluted campus accommodates main college building, state of art auditoriums and gymnasium, cafeteria, National Bank facility, post office, ATM service centre, residential quarters for teaching & non-teaching faculty members, day care centre, 24 x 7 in house security, police out post and upcoming recreational & family entertainment centre. Institute has implemented guidelines of MCI to curb ragging and ensures zero ragging & zero - tolerance status of entire campus. Ragging is totally banned / prohibited in this institution and any one found guilty and / or abetting ragging is liable to be punished as per 'Prevention & prohibition of ragging in medical institution regulations 2009' of MCI.





LOCATION

The People's College of Medical Sciences and Research Centre along with its affiliated teaching hospital has adequate teaching beds is situated at Bhanpur, Karond By Pass Road, Bhopal, M.P. in about 33.44 acres of unitary piece of land. The college is about 5.5 Kms from the Airport and 6.5 kms from the Bhopal Railway Station.

COURSES OFFERED

- MBBS (Recognized by MCI & Govt. of India)
- M.D./M.S. Courses in 20 subjects with 49 seats.
- M. Sc. Medical Microbiology and M. Sc. Medical Biochemistry.



Wi Fi CENTRAL LIBRARY

Situated on the ground & 1st floor of main college building provides excellent environment for academic growth of the students. The total surface area of the library is 3200 sq. mtrs. & at present there are 20,235 books and 113 National and International Journals. In addition to this, 50 computers with internet facility, academic CD's, Audio-visual aids and separate units for students, staff are provided. In the library three separate halls for Under Graduate students remain open for 24 hours. On line full text 1524 Medline Journal are available along with skill lab.

AUDITORIUM & THE LECTURE HALLS

The Lecture Halls are air- conditioned and well equipped with sophisticated audio- visual teaching aids eg. L.C.D Projector with separate Medical Education unit

There is a beautiful, spacious air-conditioned, state of art auditorium with all modern gazettes, equipments, audio-visual aids with a seating capacity of about 800 individuals. Another air conditioned auditorium of 350 seating capacity is also available.

HOSTELS

There are 3 separate blocks for boys and girls hostels. In addition 2 blocks for Interns & 2 blocks for P.G. Students (Separate for Boys & Girls) are also available. Each block has got 48 rooms to accommodate 96 students. The rooms are well ventilated and designed for twin sharing with attached bathrooms and balcony. The hostel messes and coffee house on campus provide variety of meals. The hostels are equipped with water purifiers, water coolers, entertainment facilities, gymnasium, in-door games facilities. They also have round the clock security and communication facilities.

PEOPLE'S HOSPITAL

People's Hospital located in an area of 5.39 acres is associated Hospital of People's College of Medical sciences. The constructed area is 50,641.08 Sq. mtr. The Hospital is spread over five blocks. The hospital provides modern diagnostic and treatment facilities.

- Emergency services and trauma care are available round the clock with latest diagnostic and treatment facilities and well equipped Intensive care unit, Blood bank with Blood component facilities.
- Specialist senior faculty members of various disciplines attend the emergencies.



Some specialized services available are Gastroenterology, Endocrinology, Plastic Surgery, Paediatrics Surgery, Neurology, Cardiology, Urology, Psychiatry, Neonatology, Laparoscopic Surgery, Spinal Surgery, Micro-Laryngeal Surgery, Facio-Maxillary Surgery, and Reconstructive Surgery.

People's World



- Located within People's Campus at Bhopal (M.P.) is a destination for you, your friends & entire family to live the unforgettable fun, adventure and excitement.



- Most diverse campus spread over 200 acres to offer widest range of products and services under one roof.



- **Main Attractions :** Shopping, Events, Entertainment, Tourism, Real Estate, Hotel & Resorts, Food Courts, Services, Adventure Sports and Film city



L.N. MEDICAL COLLEGE & J.K. HOSPITAL, BHOPAL



(ISO 9001:2008 Certified)

Constituent College of LNCT UNIVERSITY

Estbd. In 2009, Recognized by M.C.I., Approved by Ministry of Health & Family Welfare (GOI)
and Affiliated to Barkatullah University, Bhopal



L.N. Medical College & Research Centre

About LNMC & RC

College was established in 2009 by the LNCT Group "Pioneers of Professional Education in MP".

The decision to start a Medical College & Hospital by the Group was the result of a need to provide world class yet economical medical aid to the needy, and also to impart best medical education so as to produce enlightened & humane doctors, who would make the nation proud.

Salient Features

- ◆ Attached to 750 bedded multispeciality hospital for in-house hospital training.
- ◆ Spacious building
- ◆ 4 Air-conditioned lecture halls of 180 seating capacity equipped with Smart classroom & Audio Visual Facility.
- ◆ Air-conditioned library, computer centre, AV-section.
- ◆ Qualified & experienced faculty of high caliber & rich teaching experience.
- ◆ Meritorious Results in the University Examinations
- ◆ Well equipped laboratories.
- ◆ Finest Museums to comprehend with basic of Medical Science.
- ◆ Large playgrounds in eco friendly atmosphere.
- ◆ Punctuality and discipline and studious environment.
- ◆ Zero Ragging.



Courses offered for Academic session - 2014

UG Course : MBBS (5 ½ Years)

PG Courses :

MD- Anatomy

MD- Biochemistry

MD- Pathology

MD- Community Medicine

MD- Physiology

MD- Microbiology

MD- Pharmacology

HOSTELS :

- ❖ Separate Hostel for Boys and Girls.
- ❖ Hygienic Mess facility in each hostels.
- ❖ Strict Discipline.
- ❖ Indoor and Outdoor Sports facility.
- ❖ Television and Daily News paper.





J. K. HOSPITAL, BHOPAL

The base of a good medical education is the provision of an inflow of a large number of patients. Towards this goal a 750 bedded teaching hospital, in the name of J.K. Hospital & Medical Research Centre, was started in 2008.

J.K. Hospital is having the entire modern and state of art facilities to ensure holistic and comprehensive health services. The Hospital has full fledged departments catered by eminent and highly competent medical faculties, supported by other paramedical and trained personnel working with highly sophisticated equipments.

Facilities that J.K. HOSPITAL provides:

- ❖ MRI 1.5 T
- ❖ 128 Slice CT Scan
- ❖ MAMMOGRAPHY
- ❖ Digital X-Ray, Sonography
- ❖ Cath lab
- ❖ Echo Cardiography, Color Doppler, T.M.T.
- ❖ Endoscopy
- ❖ Well organized OPD's with multi speciality clinics
- ❖ ICU, ICCU, NICU, PICU
- ❖ 10 High tech Operation Theatre
- ❖ Dialysis
- ❖ Advance Pathology lab
- ❖ Blood Bank with blood component separation unit
- ❖ Eye & Ear Test
- ❖ Bronchoscopy, Spirometry
- ❖ Audiometry Test
- ❖ 24 Hour Ambulance service & Pharmacy & Emergency services
- ❖ Centralized Oxygen supply in OTs, ICUs & all wards
- ❖ Day Care Facility

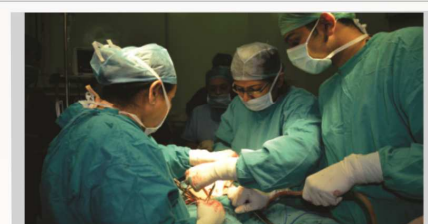

For Admission and further details, please contact :-



Admission and Academic Cell

L.N. MEDICAL COLLEGE & J K HOSPITAL

J.K. Town, Sarvadharam C-Sector, Kolar Road, Bhopal - 462 042, M.P. India.

Ph. : 0755 4049600, 4049621,

Fax : 0755 4049610

Email : lnmcbhopal@lnctgroup.in

URL : www.lnctgroup.in



RKDF Medical College, Hospital & Research Centre

Permitted By Govt. Of India, Ministry of Health & Family Welfare Department
Approved by Medical Council Of India, New Delhi & Govt. Of Madhya Pradesh

About College

The RKDF Medical College, Hospital & Research Centre is one of the prestigious ventures of the RKDF Education Society. This college was established in 2014 in a well planned campus on Hoshangabad Highway, Bhopal.

Bhopal is well connected by rail, road, and air link with all major cities of India.

Our institute offers MBBS course which is five & Half year Degree Course including internship The college is Approved by Medical Council of India & Ministry of Health & Family Welfare & Department of Medical Education, Govt. of Madhya Pradesh.



**For Admission And More Details Contact Us At:-
Rkdf Medical College, Hospital & Research Centre, Bhopal**

Nh12, Hoshangabad Road, Jatkhedi, Bhopal (M.P.) India

TEL: 0755-6710300, Toll Free No. 180030000315, Mob. 09644690008

E-mail: rkdfmedical2012@gmail.com, Website: www.rkdfmedicalcollege.com

Courses Offered

Course	Intake	Duration
MBBS	150	4 year 6 Month + internship

Our Aims & Objective

- ✓ To improve quality education and professional training to the students and equip them with effective professional skills. We work towards the all round versatile development of the students.
- ✓ To train Medical Students to provide Preventive, Curative and Rehabilitative Medical services to Urban and Rural population, thus serving the society.
- ✓ To utilize the latest technology in providing Medical Health Care by conducting Research in Medical fields and explore scope for Higher studies. We Believe in quality education

Salient Features:

- ✓ Good ambience in a well established campus.
- ✓ Highly qualified faculties.
- ✓ Clinical facilities for patients at normal charges.
- ✓ State of the art equipments in labs and departments.
- ✓ 300 bed tertiary care specialty hospital
- ✓ Individual attention to each student.
- ✓ Bus facilities from all corners of Bhopal
- ✓ Digital library with latest medical books.
- ✓ Separate hostels for boys and girls with resident warden.
- ✓ Canteen, stationary, photocopy, STD, PCO and Internet facility in the campus.
- ✓ Round the clock security with armed guards.

→ LABORATORY & DEPARTMENT:

The institute has developed ultra modern Hi-Tech Medical Clinics, Laboratories and Department dedicated to the benefit of the patients, students and the community.

→ HOSTEL & OTHER ACCOMODATION:

The institute has separate hostel for boys and girls along with staff residence within the campus. Twin sharing room are provided with adequate Mess facilities.

→ SPORTS & CULTURAL ACTIVITIES:

Special emphasis has been laid on participation for indoor and outdoor games. Academic and cultural activities are organized every year.

→ FINANCIAL ASSISTANCE:

Scholarship is available from state Govt. to SC/ST/OBC students. Educational loan is available schedule banks.



IMPORTANT DATES

Details	:	Date
Online Application Forms and Information Brochure are available in Website	:	14 th April 2016
Last date for receiving complete Application Forms at Office of the Association of Private Universities Madhya Pradesh 45, Nishat Colony, Gate No. 1 Bhopal-462011	:	10 th May 2015 (Tuesday) Upto 6:00pm only
Last Date with late fee of Rs. 500/-	:	12 th May 2016 (Thursday) Upto 6:00pm only
Date of Examination :	:	14th May 2016 (Saturday)
Time of Examination :	:	To be notified in time
Reporting Time	:	2 Hours before Exam Time

FOR FURTHER ENQUIRES CONTACT

ADMINISTRATIVE – OFFICE

Association of Private Universities Madhya Pradesh

45-, Nishat Colony, Gate No. 1, Bhopal-462011(MP)

Tel: 0755 – 2557300, 2923219 E-mail: apump2016@gmail.com

Website: www.mpapu.com