

# POST GRADUATE MEDICAL ADMISSION TEST-2015

**FOR  
MD / MS / PG Diploma, MDS & MD (Ayurveda) Courses**

## PGMAT-2015

for  
[ MD/MS/PGD, MDS & MD(Ayurveda) ]

### PROSPECTUS

**ACADEMIC SESSION : 2015-2016**

**BIHAR COMBINED ENTRANCE COMPETITIVE EXAMINATION BOARD  
GOVERNMENT OF BIHAR**

*visit our website : [www.bceceboard.com](http://www.bceceboard.com) / [www.bcecebonline.com](http://www.bcecebonline.com)*

<b>Last Date of Receiving Completed Hard Copy of Application Form</b>	<b>:</b>	<b>20.02.2015</b>
<b>Date of Examination</b>	<b>:</b>	<b>01.03.2015</b>
<b>Price of the Application Form &amp; Prospectus inclusive of Examination fee.</b>	<b>:</b>	<b>Rs. 1300/- (Online)</b>

## MAIN INFORMATIONS FOR PGMAT-2015

<b>Sl. No.</b>	<b>Particulars</b>	<b>Section</b>	<b>Page No.</b>
1.	Short Titles, Extent and Commencement	1	1
2.	Definitions	2	1
3.	Admission Test	3	1
4.	Post Graduate Courses	4	2 - 3
5.	Institution / Available Seats	5	3 - 4
6.	Qualification & Eligibility for MD/MS/PG Diploma courses Group	6	4 - 7
7.	Qualification & Eligibility for MDS Course Group	7	7 - 9
8.	Qualification & Eligibility for MD(Ayurveda) Course Group	8	9 - 11
9.	Reservation	9	11 - 13
10.	Method of Selection & Admission	10	13 - 14
11.	Schedule of Examination	11	14
12.	Procurement of Application Form & Prospectus and Examination Fee	12	14 - 17
13.	Examination Centre	13	17
14.	Issue of Admit Card & General Instruction	14	17 - 19
15.	Schedule-I : Table-1	-	20
16.	Table-3 (Download Seat Distribution Chart [Table-3 & 4])	-	i - v
17.	Schedule-II : Table-1	-	21
18.	Schedule-III : Table-1	-	22
19.	Annexure - 1	-	23
20.	Annexure - 2(a), 2(b)	-	24 - 27
21.	Annexure - 3	-	28
22.	Annexure - 4	-	29

\*\*\*\*\*

**GOVERNMENT OF BIHAR**

**BIHAR COMBINED ENTRANCE COMPETITIVE EXAMINATION BOARD**

**POST GRADUATE MEDICAL ADMISSION TEST (PGMAT)-2015**

**for MD / MS / PGD , MDS & MD(Ayurveda) Courses**

**PROSPECTUS**

In accordance with Memo No.37(26)/Health, Patna dated 04.02.2000, letter No.- 1/C-1-07-02/02 - 12(1) dated 08.01.2004 and Memo No.- 16/PG-05/2001-320(I.M.) dated 18.03.2006 of the Deptt. of Health, Medical Education and Family Welfare, Government of Bihar, the Post Graduate Medical Admission Test for admission in Post Graduate Medical Courses i.e. MD / MS / PG Diploma, MDS & MD (Ayurveda) in different Medical / Dental & Ayurvedic Colleges of the State of Bihar is being conducted by the Bihar Combined Entrance Competitive Examination Board as constituted under the Bihar Combined Entrance Competitive Examination Act-1995.

**1. SHORT TITLE, EXTENT AND COMMENCEMENT :**

- (i) This Prospectus may be called 'Post Graduate Medical Admission Test Prospectus-2015.
- (ii) It shall extend to the whole of the State of Bihar.
- (iii) It shall come into force at once.

**2. DEFINITIONS :**

- (i) 'College'—Means Medical, Dental and Ayurvedic Colleges in the State of Bihar.
- (ii) 'Course'—Means Post Graduate Medical courses of study i.e. MD / MS & Diploma courses, MDS Course and MD (Ayurveda) Courses.
- (iii) 'Examination'—Means Post Graduate Medical Admission Test (PGMAT)-2015.
- (iv) 'Board'— Means Bihar Combined Entrance Competitive Examination Board, Government of Bihar.
- (v) 'Government'— Means State Government of Bihar.
- (vi) 'Controller of Examination'- Means Controller of Examination, Bihar Combined Entrance Competitive Examination Board, appointed by the Government.
- (vii) 'He' includes 'She'.
- (viii) 'Bihar' - Means Bihar after reorganisation as defined under section-4 of the Bihar Reorganisation Act-2000.

**3. ADMISSION TEST :**

Nominations for Admission in various Post Graduate Medical courses including MD / MS / PG Diploma, MDS & MD (Ayurveda) shall be made according to merit-cum-choice on the basis of Competitive Test as provided in the prospectus.

#### 4. POST GRADUATE COURSES :

##### 4.1 MD / MS / PG Diploma Course Group :

- a) This group includes the following MD / MS / PG Diploma Courses available in Medical Colleges of Bihar.

##### List of Degree and Diploma Courses :

###### COURSE

M.D. (General Medicine)  
  
D.T.M.& H. (Diploma in Tropical Medicine & Hygiene)  
D.T.C.D. (Diploma in Tuberculosis Chest Diseases)  
M.D. (Paediatrics)  
D.C.H. (Diploma in Child Health)  
M.D. (Dermatology S.T.D.& Leprosy)  
M.D. (Radio diagnosis)  
D.M.R.D. (Diploma in Medical Radio Diagnosis)  
M.D. (Psychiatry)  
M.S./ M.D. (Obstetrics & Gynaecology)  
D.G.O. (Diploma in Gynae & Obs.)  
M.S. (General Surgery)  
M.D. (P.M.R.) (Physical Medicine & Rehabilitation)  
Diploma in PMR (Physical Medicine & Rehabilitation)  
M.S. (Orthopaedics)  
D.Ortho  
M.S. (Ophthalmology)  
D.O. / D.O.M.S. (Diploma in Ophthalmology)  
M.S. (E.N.T.)  
M.D. / M.S. (Anaesthesiology)  
D.A. (Diploma Anaesthesiology)  
M.S. (Anatomy)  
M.D (Physiology)  
M.D. (Biochemistry)  
M.D. (Preventive & Social Medicine) (PSM)  
M.D. (Pharmacology)  
M.D. (Forensic Medicine)  
M.D. (Pathology)  
D.C.P. (Diploma in Clinical Pathology)  
M.D. (Microbiology)  
Diploma (Microbiology)  
M. Ch. (Plastic Surgery)  
D.L.O.

###### GOVT. MEDICAL COLLEGES

Patna, Darbhanga, JLNMC, Bhagalpur, SKMC, Muz.,  
NMC,Patna  
Darbhanga.  
Patna, Darbhanga.  
Patna, Darbhanga, NMC, Patna,JLNMC,Bhagalpur  
Patna, Darbhanga.  
Patna.  
Patna, Darbhanga.  
Patna.  
Patna.  
Patna, Darbhanga, ANMMC, Gaya  
Patna, Darbhanga.  
Patna, Darbhanga, JLNMC, Bhagalpur.  
Patna.  
Patna.  
Patna, Darbhanga, NMC, Patna  
Patna, Darbhanga.  
Patna, Darbhanga.  
Patna, Darbhanga.  
Patna, Darbhanga, NMC, Patna.  
Patna, Darbhanga, IGIMS, Patna, NMC, Patna.  
Patna, Darbhanga.  
Patna, Darbhanga, NMC, Gaya, SKMC, Muz.  
Patna, Dar., NMC, Patna, JLNMC, Bhag.,SKMC,Muz..  
Patna, Darbhanga, NMC, Patna, IGIMS, Patna.  
Patna, Darbhanga, SKMC, Muz, NMC, Patna,JLNMC,Bhag.  
Patna, Dar, NMC, Patna.JLNMC, Bhag.,SKMC,Muz..  
Patna, Darbhanga, NMC, Patna.  
Patna, Darbhanga, SKMC, Muz.  
Patna, Darbhanga.  
Patna, Darbhanga, IGIMS, Patna,JLNMC,Bhag, NMC, Patna.  
Patna, Darbhanga.  
Patna.  
Patna, Darbhanga.

**Note :** The 50% of the total approved PG Medical Courses seats available in Indira Gandhi Institute of Medical Sciences, Patna will also be allotted to the candidates as per the merit list prepared on the basis of PGMAT-2015. But such

allotement will be subject to the decision and consent between the IGIMS, Patna & the Govt. of Bihar.

- b) Duration of Degree Courses shall be of three years and duration of Diploma Courses shall be of two years.

#### 4.2 MDS Course Group :

- a) This group includes the following MDS Course available in Patna Dental College.

<u>COURSE</u>	<u>DENTAL COLLEGE</u>
MDS (Prosthetics)	Patna Dental College, Patna.

- b) Duration of MDS Course shall be of 2 Years.

#### 4.3 MD (Ayurveda) Course Group :

- a) This group includes the following MD (Ayurveda) courses available in Government Ayurvedic College, Patna.

<u>COURSE</u>	<u>AYURVEDIC COLLEGE</u>
(i) Ayurveda Vachaspati (MD - Ayurveda) Dravya Guna Vigyan	Post Graduate Department Govt. Ayurvedic College, Patna.
(ii) Ayurveda Vachaspati (MD - Ayurveda) Ras Shashtra	Post Graduate Department Govt. Ayurvedic College, Patna.

- b) Duration of MD (Ayurveda) Courses shall be of three years. The student shall have to undergo a study for a period of three years, out of which first year shall be devoted to preliminary course & following two years for speciality course.

- 4.4 The list of courses as included in para 4.1, 4.2 and 4.3 may be modified as per directions of the Department of Health, Govt. of Bihar.

#### 5. INSTITUTIONS /AVAILABLE SEATS :

- 5.1 For different course groups, the available Institutions / Courses / Seats are enumerated in the table given here under :-

<u>Sl.N.</u>	<u>PG Medical Courses</u>	<u>Institution</u>	<u>Schedule No.</u>	<u>Table No.</u>
i.	MD / MS (Govt. Institutions)	Patna Medical College, Darbhanga Medical College, Nalanda Medical College, Patna, A.N.M.Medical College. Gaya , I.G.I.M.S. Medical Coll., Patna., J.L.N.M.C.,Bhagalpur & S.K.M.C., Muzaffarpur.	I	1 & 3
ii.	PG Diploma (Govt. Institutions)	Patna Medical College, Darbhanga Medical College.	I	1 & 4
iii.	MDS (Govt. Institution)	Patna Dental College, Patna	II	1
iv.	Ayurveda Vachaspati (MD Ayurveda).	Govt. Ayurveda College, Patna	III	1

- 5.2 If the Government of India gives approval to start new courses or to increase the number of PG Degree / Diploma Seats in any course/ Institution, the coursewise/ Institution wise / Category wise seat distribution will

be revised to that extent and the allotment will be made accordingly in the current session. Hence BCECE Board/ State Govt. reserves their right to add new Institutions and seats in this statement at any time for which information will be provided at the time of counselling.

5.3 The admission against 50% of the approved PG Medical Seats in Private recognised Medical Colleges to the candidates selected through PGMAT-2015 is not applicable in the light of the order dated 11.12.2014 of the Hon'ble Patna High Court Patna in LPA No. 1032 of 2012 / CWJC No. 9338 of 2012. However if the Govt. of Bihar decides and Communicates otherwise, the candidates will be informed accordingly.

5.4 (a) (i) 50% of the seats in Post Graduate Diploma courses will be reserved for Medical officers in the Bihar Govt. service, who have served for atleast three years in remote and difficult areas of the state and will produce authentic original certificate (Annexure-4) from Civil Surgeon of the concerned district and countersigned by the District Magistrate of the same district, to this effect at the time of Interview / Counselling. Also they will have to give undertaking (Annexure-3) to serve for two more years in remote or difficult areas after acquiring the P.G. Diploma degree. Such reserved seats are included in the available Post Graduate Diploma Seats.

(ii) If eligible candidates are not available after the allotment of seats in any reservation category, the remaining vacant seats will be made available for all other candidates of the same category.

(b) (i) For being eligible for the above mentioned reservation, the concerned Medical Officer has to submit a certificate in the Format given in Annexure-4 duly issued by the Civil Surgeon of the concerned district and countersigned by the District Magistrate of the same district that he has rendered Govt. service in remote / difficult areas of the state of Bihar as has been identified by the Deptt. of Health, Govt. of Bihar, vide Notification no.2/कोर्ट-59/13-695(2) दिनांक 17.06.2014 for a period of minimum three years.

(ii) For being eligible for the above mentioned reservation, the concerned Medical officer will also have to submit an undertaking by an affidavit in the Format given in Annexure-3, that he is ready to serve for a further period of two years in remote / difficult areas of the state.

Such Medical officer in service, who claims a seat under 50% remote (difficult area) quota is required to mention his claim, in the specified column of the application form, otherwise his claim under this quota will not be entertained.

5.5 **There may be addition and deletion of the courses depending upon the situation. Any change in courses/ Institution / Number of Seats and their status will be informed at the time of Counselling / Interview.**

## **6. QUALIFICATION & ELIGIBILITY FOR MD / MS / PG DIPLOMA COURSES GROUP :**

### **6.1 Educational :**

(i) The candidates must have passed the M.B.B.S. Examination from any Medical College of Bihar State included in the schedule of Medical Council of India.

(ii) The candidates who are permanent residents / domiciled of Bihar and have been admitted in MBBS course on the basis of competitive examination conducted on behalf of Govt. of Bihar or by CBSE (under All India Quota) before the bifurcation of Bihar i.e. 15.11.2000 in Medical Colleges situated in Jharkhand and have obtained the degree of MBBS are also eligible for appearing in this competitive examination for admission in academic session 2015 in this Course Group.

(iii) The candidates must have completed the rotating Internship. A candidate who has passed the MBBS Examination but has not completed the rotating Internship may be allowed to appear at PGMAT-2015 on provisional basis but he must complete the rotating Internship before the date of Counselling/ Interview for PGMAT-2015, otherwise he will not be allowed to participate in the counselling/ interview.

(iv) The candidates must have obtained permanent Registration from Medical Council of India or Bihar State

Medical Council. A candidate, who has not obtained permanent registration from Medical Council of India or Bihar State Medical Council but is otherwise eligible, may be allowed to appear at PGMAT-2015 on provisional basis but he must obtain the same within one month from the date of his admission in P.G.Course as per the rules of the Medical Council of India, failing which the admission of the candidate shall be cancelled. He must also be registered after admission under the concerned University within the period prescribed by that University.

**6.2 Residential :**

The candidates must be a citizen of India.

**6.3 Others :**

A candidate who is not a permanent resident of Bihar but has passed the M.B.B.S. Examination from any Medical College of Bihar State included in the Schedule of Medical Council of India, is also eligible as per the directive of the Hon'ble High Court, Patna in C.W.J.C. No.3448/2000.

**6.4 Age Limit :**

There is no maximum age limit for appearing at PGMAT-2015. (Vide the directives of Hon'ble High Court, Patna in CWJC Nos. 3309/2000 and 3341/2000).

**6.5 No Objection Certificate :**

A candidate who is in employment either in Government or elsewhere will be allowed to appear at the test only if he produces a certificate of "no objection" from his employer with the condition that if selected he will be granted study leave to pursue the course. However a candidate who is an employee of Government of Bihar shall be issued admit card provisionally in the absence of such "no objection" certificate. But on selection, he will have to produce relieving certificate from his controlling officer. Otherwise, he is required to furnish an undertaking/ affidavit that in case he is selected he shall resign from the service and shall undertake the studies as a full time student. Such affidavit/ undertaking is to be filed along with the Application Form. The relieving letter by the employer shall be submitted on or before the date of admission.

**6.6. Examination :**

- (a) The medium of Examination will be English.
- (b) There will be a common entrance Examination for all the courses consisting of two portions :  
(A) Pre / Para-clinical and (B) Clinical.
- (c) The Examination shall be of M.B.B.S. Standard and shall cover all the subjects of M.B.B.S. Course.
- (d) There may be more than one set of question paper wherein questions remaining the same, their serial numbers may vary.
- (e) The Examination will be of only one paper consisting of questions in two portions as follows. The duration will be of 3 hours and 15 minutes . In pre and para clinical subjects there will be a total of 100 questions and in clinical subjects there will be a total of 150 questions.

**PORTION - I**

<b><u>Sl.N. Subjects</u></b>	<b><u>Approximate Number of Questions</u></b>
(i). Anatomy	10
(ii). Physiology+Biophysics	10
(iii). Biochemistry	10
(iv). Pathology	15
(v). Microbiology	10
(vi). Pharmacology	15

- |         |                                  |    |
|---------|----------------------------------|----|
| (vii).  | Preventive & Social medicine     | 20 |
| (viii). | Forensic Medicine and Toxicology | 10 |

-----  
100  
-----

**PORTION - II**

<b><u>Sl.N.</u></b>	<b><u>Subjects</u></b>	<b><u>Approximate Number of Questions</u></b>
(i).	Medicine including Paediatrics/ Dermatology,STD & leprosy and Psychiatry.	50
(ii).	Surgery including orthopaedics, PMR & other sub-specialities e.g. Anaesthesia, Radio Diagnosis and Radiotherapy.	50
(iii).	Ophthalmology	13
(iv).	Otorhinolaryngology	12
(v).	Obstetrics & Gynaecology	25

-----  
150  
-----

- (f) Each question shall be of four marks, which will be awarded for each correct answer. One mark will be deducted from the total marks obtained, for each incorrect answer. Zero mark will be given for questions not answered. More than one answer indicated against a question will be deemed as incorrect answer and one mark will be deducted for every such answer.

**6.7 Sample OMR Type Answer Sheet and Related Instructions :**

A sample answer sheet and related instructions are available as Annexure-2 by way of guidelines for the candidates. The number of questions as shown in the sample OMR type answer sheet may change.

**6.8 Training :**

- (i) All the candidates called for counselling/ interview, if selected, shall have to be registered with Bihar Council of Medical Registration / Medical Council of India within one month from the date of the admission in P.G.Course and will also have to be registered by the University concerned within the prescribed period by that University. The registered candidates will undergo whole-time training for 3 years and 2 years for degree and diploma courses respectively, from the date of their admission. For M.Ch. (Neuro Surgery) and M.Ch (Plastic Surgery) training period will be two years for those candidates who are being admitted after securing Post Graduate degree in basic subjects i.e., M.S. (General Surgery or Orthopaedic Surgery) or M.S. (E.N.T.). The duration of the course for M.Ch. will be five years for those candidates who have only M.B.B.S. Degree.
- (ii) The compulsory Rotating Internship must be from a Hospital/ Institution approved and recognised by the Medical Council of India or any University duly recognised by the Government of Bihar.
- (iii) No admission or readjustment will be done after the last date of admission as fixed in compliance with the requirement of Medical Council of India .Thereafter, the seats remaining vacant if any, shall be treated to have lapsed. No transfer/ migration will be permissible after admission.
- (iv) An admitted candidate on the basis of the counselling of PGMAT-2015, shall automatically forfeit his



claim to continue in the previous P.G.Course for which he was originally registered. His name registered for that P.G.Course will be cancelled and upon his/ her admission to the new P.G.Course on the basis of PGMAT-2015, he will have to get registered with the university concerned for that P.G.Course only and he has to refund the entire amount of stipend already paid to him for the previous P.G.Course to the previous Institution and a certificate to this effect is to be produced at the time of counselling to the new Course, allowed to him.

- (v) Admitted candidates who remain absent continuously for more than 2 months are liable to forfeit their candidature.

## **7. QUALIFICATION & ELIGIBILITY FOR MDS (MASTER OF DENTAL SURGERY) COURSE GROUP:**

### **7.1 Educational :**

- (i) The candidates must have passed the BDS Examination from any recognised Dental College of Bihar State included in the schedule of Dental Council of India.
- (ii) The candidates who are permanent residents of Bihar and have been admitted in BDS course on the basis of competitive examination conducted on behalf of Govt. of Bihar or by CBSE (under All India Quota) before the bifurcation of Bihar i.e. 15.11.2000 in Dental Colleges situated in Jharkhand and have obtained the degree of BDS are also eligible for appearing in this competitive examination for admission in academic session 2015 in this Course Group.
- (iii) The candidates must have completed the rotating Internship. A candidate who has passed the BDS Examination but has not completed the rotating Internship may be allowed to appear at PGMAT-2015 on provisional basis but he must complete the rotating Internship before the date of Counselling/ Interview for PGMAT-2015, otherwise he will not be allowed to participate in the counselling/ interview.
- (iv) The candidates must have obtained Registration from Bihar State Dental Council or Dental Council of India. A candidate, who has not obtained permanent registration from Bihar State Dental Council or Dental Council of India but is otherwise eligible, may be allowed to appear at PGMAT-2015 on provisional basis but he must obtain the same within one month from the date of his admission in P.G. Dental Course as per the rules of the Dental Council of India, failing which the admission of the candidate shall be cancelled. He must also be registered after admission under the concerned University within the period prescribed by that University.

### **7.2 Residential :**

As per para 6.2 of this Prospectus.

### **7.3 Others :**

A candidate who is not a permanent resident of Bihar but has passed the BDS Examination from any recognised Dental College of Bihar State included in the Schedule of Dental Council of India, is also eligible.

### **7.4 Age Limit :**

As per para 6.4 of this Prospectus.

### **7.5 No Objection Certificate :**

As per para 6.5 of this Prospectus.

### **7.6 Examination:**

- (a) The medium of Examination will be English.
- (b) There will be an Entrance Examination for this course group consisting of two portions : Portion-I & Portion-II.
- (c) The Examination shall be of BDS Standard and shall cover all the subjects of BDS Course.

- (d) There may be more than one set of question paper wherein questions remaining the same, their serial numbers may vary.
- (e) The Examination will be of only one paper consisting of questions in two portions as follows. The duration will be of 3 hours and 15 minutes . In Portion-I there will be a total of 100 questions and in Portion-II, there will be a total of 150 questions.

**PORTION - I**

<b><u>Sl.N. Subjects</u></b>	<b><u>Approximate Number of Questions</u></b>
(i). General & Oral Anatomy	20
(ii). Physiology & Biochemistry	10
(iii). Dental Materials	10
(iv). General & Oral Pathology & Microbiology	20
(v). General & Dental Pharmacology & Therapeutics	20
(vi). General Medicine	10
(vii). General Surgery	10
	-----
	100
	-----

**PORTION - II**

(i). Prosthodontics	40
(ii). Conservative Dentistry	20
(iii). Pedodontics	15
(iv). Oral Surgery	15
(v). Periodontics	15
(vi). Orthodontics	15
(vii). Oral Medicine & Radiology	15
(viii). Community & Preventive Dentistry	15
	-----
	150
	-----

- (f) Each question shall be of four marks, which will be awarded for each correct answer. One mark will be deducted from the total marks obtained, for each incorrect answer. Zero mark will be given for questions not answered. More than one answer indicated against a question will be deemed as incorrect answer and one mark will be deducted for every such answer.

**7.7 Sample OMR Type Answer Sheet of related instructions :**

As per para 6.7 .

**7.8 Training :**

- (i) The MDS course Group Candidates called for counselling / Interview, if selected, shall have to be registered with Bihar Dental Council / Dental Council of India within one month from the date of the admission in MDS Course and will also have to be registered by the University concerned within the prescribed period by that University. The registered candidates will undergo whole time training during the entire period for completing the MDS Course.

- (ii). The compulsory Rotatory Internship must be from Institution approved and recognised by the Dental Council of India or any University duly recognised by the Government of Bihar.
- (iii). No admission or readjustment will be done after the last date of admission as fixed in compliance with the requirement of Dental Council of India. Thereafter the seats remaining vacant if any, shall be treated to have lapsed. No transfer / migration will be permissible after admission.
- (iv). An admitted candidate on the basis of counselling of PGMAT-2015 shall automatically forfeit his claim to continue in the previous MDS Course. His name registered for that MDS Course will be cancelled and upon his admission to the new MDS Course on the basis of PGMAT-2015, he will have to get registered with the university concerned for that MDS Course only and he has to refund the entire amount of stipend already paid to him for the previous MDS Course to the previous Institution and a certificate to this effect is to be produced at the time of counselling to the new MDS Course, allowed to him.
- (v). Admitted candidates who remain absent continuously for more than 2 months are liable to forfeit their candidature.

## **8. QUALIFICATION & ELIGIBILITY FOR MD (AYURVEDA) COURSE GROUP :**

### **8.1 Educational :**

- (i) The candidate must have passed the Bachelor Degree Examination in Ayurveda (BAMS) from University or Medical Institution of Bihar State specified in the second schedule to the Central Council of Indian Medicine Act. 1970.
- (ii) The candidates who are permanent residents of Bihar and have been admitted in Bachelor Degree Examination in Ayurveda (BAMS) / equivalent on the basis of competitive examination conducted on behalf of Govt. of Bihar before the bifurcation of Bihar i.e. 15.11.2000 in recognised Ayurveda Colleges situated in Jharkhand and have obtained the degree of BAMS / equivalent are also eligible for appearing in this competitive examination for admission in academic session 2015 .
- (iii) The candidate must have completed the essential Internship/ for a period of not less than 12 months in a recognised teaching Hospital & registered by Bihar State Council of Ayurveda & Unani Medicine or Central Council of Indian Medicine. A candidate who has passed the BAMS examination but has not completed the rotating internship of one year may be allowed to appear at PGMAT-2015 on provisional basis but he must complete the rotating internship before the date of counselling / Interview for PGMAT-2015, otherwise he will not be allowed to participate in the counselling / interview.
- (iv) The candidates must have obtained permanent Registration from Central Council of Indian Medicine or Bihar State Council of Ayurvedic & Unani Medicine. A candidate who has not obtained permanent registration from Central Council of Indian Medicine or Bihar State Council of Ayurvedic & Unani Medicine but is otherwise eligible, may be allowed to appear at PGMAT-2015 on provisional basis but he must obtain the same within one month from the date of his admission in MD-Ayurveda course as per the rules of CCIM, failing which the admission of the candidate shall be cancelled. He must also be registered after admission under the concerned university within the period prescribed by that university.
- (v) The seats in MD Ayurvedic courses for the session 2015 (Table 1 of schedule III) will be filled on the basis of PGMAT-2015. The candidates, who have obtained BAMS degree and permanent Registration from Central Council of Indian Medicine or Bihar State Council of Ayurvedic and Unani Medicine before July 1, 2015 and fulfil other required eligibility criteria may appear in PGMAT-2015 for admission to MD (Ayurvedic) courses of session 2015.

### **8.2 Residential :**

As per para 6.2 of the Prospectus.

### 8.3 Others :

A candidate who is not a permanent resident of Bihar but has passed the BAMS Examination from any Ayurvedic College of Bihar State as specified in the second schedule to the Central Council of Indian Medicine Act 1970 shall be eligible.

### 8.4 Age Limit :

As per para 6.4 of the Prospectus.

### 8.5 No Objection Certificate :

As per para 6.5 of the Prospectus.

### 8.6 Examination :

#### For MD (Ayurveda) Course Group :

- The medium of Examination will be English / Hindi.
- There will be an Entrance Examination for this course group consisting of two Portions : Portion-I & Portion-II.
- The Examination shall be of Ayurvedacharya (BAMS / equivalent) Standard and shall cover all the subjects of BAMS Course.
- There may be more than one set of question paper wherein questions remaining the same, their serial numbers may vary.
- The Examination will be of only one paper consisting of questions in two portions as follows. The duration will be of 3 hours and 15 minutes . In Portion-I there will be a total of 100 questions and in Portion-II there will be a total of 150 questions.

#### **PORTION - I**

##### **SL.N. Subjects**

##### **Approximate Number of Questions**

(i). Ayurveda Ka Itihas	10
(ii). Sanskrit	10
(iii). Padarth Vigyan	10
(iv). Astang Sangrah	10
(v). Rachna Sharir	10
(vi). Kriya Sharir	10
(vii). Swasthya Vritta	10
(viii). Dravyagun Vigyan	10
(ix). Ras Shastra Bhaishaya Kalpana	10
(x) Agad Tantra Vyavahar Ayurveda Avam Vidhi Vaidyak	10

-----  
100  
-----

#### **PORTION - II**

(i). Rog Vigyan Avam Vikriti Vigyan	30
(ii). Prasuti Tantra Avam Stri Rog.	15
(iii). Kaumar Bhritya	15
(iv). Kaya Chikitsa	30

(v). Shalya Tantra	30
(vi). Shalakya Tantra	30
	-----
	150
	-----

- (f) Each question shall be of four marks, which will be awarded for each correct answer. One mark will be deducted from the total marks obtained for each incorrect answer. Zero marks will be given for question not answered. More than one answer indicated against a question will be deemed as incorrect answer and one mark will be deducted for every such answer.

### 8.7 Sample OMR Type Answer Sheet of related instructions :

As per para 6.7 .

### 8.8 Training :

- (a) **The Central Council of Indian Medicine, New Delhi, Department of Ayush, G.O.I. has not approved as yet the courses of MD (Ayurveda) in Patna Ayurvedic College, Patna for the session-2015, as such the allotment for admissions in MD (Ayurveda) courses will be made only after the approval from Central Council of Indian Medicine, New Delhi, Department of Ayush, G.O.I. is communicated to BCECE Board by the Deptt. of Health, Govt. of Bihar.**
- (b) (i) All the candidates called for counselling/ interview, if selected, shall have to be registered with Bihar State Council of Ayurveda and Unani Medicine / Central Council of Indian Medicine within one month from the date of the admission in MD (Ayurveda) Course and will also have to be registered by the University concerned within the prescribed period by that University. The registered candidates will undergo whole-time training for 3 years in PG Degree course from the date of their admission.
- (ii) The compulsory Rotating Internship of one year must be from a Hospital/ Institution approved and recognised by the Central Council of Indian Medicine or any University duly recognised by the Government of Bihar.
- (iii) No admission or readjustment will be done after the last date of admission as fixed in compliance with the requirement of Central Council of Indian Medicine. Thereafter, the seats remaining vacant if any, shall be treated to have lapsed. No transfer/ migration will be permissible after admission.
- (iv) An admitted candidate on the basis of the counselling of PGMAT-2015, shall automatically forfeit his claim to continue in the previous MD (Ayurveda) Course for which he was originally registered. His name registered for that MD (Ayurveda) Course will be cancelled and upon his/ her admission to the new MD (Ayurveda) Course on the basis of PGMAT-2015, he will have to get registered with the university concerned for that MD (Ayurveda) Course only and he has to refund the entire amount of stipend already paid to him for the previous MD (Ayurveda) Course to the previous Institution and a certificate to this effect is to be produced at the time of admission to the new MD (Ayurveda) Course, allowed to him.
- (v) Admitted candidates who remain absent continuously for more than 2 months are liable to forfeit their candidature.

### 9. RESERVATION :

- (A) (i) For the selection of candidates for admission in Post Graduate Degree/ Diploma Courses of MD/ MS / PG Diploma, MDS & MD (Ayurveda), reservation Policy/ Rules of the Government of Bihar prevailing on the date of starting sale of Application Forms for PGMAT-2015 will be applicable.

Accordingly the reservation categories will be determined on the basis of the lists of SC, ST, EBC and BC as approved by the Govt. of Bihar and applicable on the date of starting sale of Application Forms for PGMAT-2015.

- (ii) For the Candidates, who are permanent residents of Bihar State, reservation of seats for various Categories as per the policy of the Government of Bihar prevailing at the date of starting sale of Application Form of PGMAT-2015 is as given below –

<u>SN</u>	<u>Category</u>	<u>Reserved Seats (% of Total Seats)</u>
1.	Schedule Caste (SC)	16%
2.	Schedule Tribe (ST)	01%
3.	Extremely Backward Caste (EBC)	18%
4.	Backward Caste (BC)	12%
5.	Reserved Category Girls (RCG)	03%
		-----
		50%
		-----

The remaining 50% unreserved seats will be considered as General (GEN) Category seats.

- (iii) For the Candidates who are not the permanent resident of the State of Bihar, seats earmarked for the reserved categories as enumerated in Sl. No. 9(A)(ii) above, will not be admissible, vide Department of General Administration, Governemnt of Bihar letter no. 11/आ०-विधि-50/2011 सा०- 2710 dated 26.08.2011. They will be considered against General Category seats only.
- (iv) (a) A meritorious reserved category candidate, who is selected on the basis of his merit and is included in General (Open) category merit-list, may opt a seat of his choice in his respective reserve category if he does not get the same in General (Open) category.
- (b) In the light of the letter no. 1/Court-64/20014-01 (Camp-SHS) dated 28.09.2014 such seat of General (Open) category vacated by a candidate due to his migration to his own reservation category from General (Open) category in order to get preferred option, will be offered (filled) to the General (Open) category candidate on merit-cum-choice basis as per the merit list of General (Open) category.
- (c) If the Govt. of Bihar issue any further directive related to the order dated 06.05.2014 passed by the Hon'ble High Court in LPA No.385/2014 filed by G.V. Nutan, regarding the matter mentioned above and / or any other related matter, the same will be implemented accordingly.
- (v) A candidate claiming admission on seats reserved for SC/ ST/ EBC/ BC/ RCG will have to furnish (a) Residential certificate (b) Caste certificate from CO & duly counter signed by the concerned DM / SDO (Civil) of the area of his/her permanent residence in the State of Bihar, as mentioned in the Application Form.

**N.B. :**(i) Caste and Residential Certificates issued by other than CO & duly counter signed by the concerned DM / SDO (Civil) will not be entertained and will lead to rejection of his/ her Application.

The Residential Certificate must mention that the candidate is a permanent resident (स्थायी निवासी) of Bihar giving his complete address, letter no. and date of issue. Certificates mentioning that the candidate is resident (निवासी) / temporary resident (अस्थायी निवासी) or incomplete in any respect will not be accepted.

- (ii) Caste certificate issued on the basis of the Caste of the Husband / Wife of the candidate is not acceptable. Caste Certificate issued on the basis of the caste of his / her father will only be accepted.
- (iii) The spelling of the name of the candidate as written in his Application Form must be the same as written in his matriculation and other certificates.
- (vi) The category, which a candidate claims for reservation in the space provided for this purpose in the Application Form and submits the Residential certificate and Caste certificate as per 9(v), will be accepted

for the PGMAT-2015 and the allotment of seats will be made on that basis. Once the Application Form is accepted, no change will be allowed. In case the category claimed by a candidate and mentioned in the specified space in **Application Form of Part-A** (see para 12.1) differs from that mentioned in the specified space in the **Application Form (Part-B)**, then the category as mentioned in the **Application Form (Part-A)** will be treated as final. If a candidate does not mention the category at the specified space or does not submit the proper caste certificate in support of his claim for the reserved category benefit then he will be treated in General (GEN) category. The responsibility of losing his reservation claim due to his mistake/ carelessness will entirely be his own.

(B) **Reserved Seats under Disabled Quota (DQ) :**

- (a) For disabled candidates, 3% out of the available seats in each Institution, are reserved under "Disable Quota". Such reserved seats are included in the total number of the available seats.

In this connection, if the state Government issues any other Government order before publishing the merit list for counselling / interview for the purposes of the seat allotment, then reservation rules according to the same Government order, will be applicable for admission under Disable Quota.

- (b) Each disabled candidate is required to mention his claim in the specified space of his Application Form (Part-A & Part-B) and enclose the required Disability certificate issued by a medical Officer / Board authorised by the Government of Bihar. Such certificate must have a full size duly attested photograph of the disabled candidate, pasted there on.
- (c) A disabled candidate may opt on the basis of merit-cum-choice basis any one of such courses for which his disability is within the limits of the acceptable disability standards and is not restrictive for opting the same. The admit order will be issued to the candidate after he is found otherwise medically fit. For such medical test an additional fee will be charged.
- (d) "Guidelines for admission in Degree Courses in Medical Profession against Disable Quota" is enclosed as Annexure - I.

**10. METHOD OF SELECTION AND ADMISSION :**

**10.1 Merit List :**

- (i) Merit list of all the candidates who appear at the PGMAT-2015 will be prepared on the basis of the total marks obtained in the competitive test in each Course Group.
- (ii) In case two or more candidates obtain equal total marks in PGMAT-2015, the inter se merit of such candidates shall be determined as under :-
- (a) Candidate obtaining higher marks in portion-I of the Entrance Examination will rank above. Even if indecisive, then
- (b) Candidate obtaining higher marks in final MBBS / BDS / BAMS / equivalent Examination shall rank above. In case of any failures, average marks will be taken into consideration. Even if still indecisive, then
- (c) Older in age will rank above the younger.

**10.2 Counselling/ Interview :**

- (i) The candidates in order of merit will be called for Counselling/ Interview and for verification of original documents and identity by personal appearance. The placement will be done on merit-cum-choice basis. No change in the choice will be allowed later on. The candidates coming late during counselling may be considered but placement will be done only on the existing vacancy at that time.
- (ii) Institution wise and course/ subject wise reserved seats are as mentioned in schedule-I, schedule-II and schedule-III of this prospectus. **For admission in reserve categories, all Institutions will be considered as one unit.**

- (iii) Dates and the venue of Counselling/ Interview by personal appearance will be available on BCECEB website "[www.bceceboard.com](http://www.bceceboard.com) / [www.bcecebonline.com](http://www.bcecebonline.com)" .
- (iv) The Candidates should bring their Admit Card, Call letter and other related documents including rotating internship completion certificate, all in original, in support of their eligibility as per Paras 6.1 to 6.5, 7.1 to 7.5, 8.1 to 8.5 & 13.3 of this prospectus.
- (v) A candidate will be given opportunity to exercise his option/ choice for course / Institution from among those available at his Merit Sl. and actual allotment will be done on merit-cum-choice basis. If a candidate is allotted Institute/ Course on merit-cum-option / choice basis as per his free will or does not take admission in the opted Institution / Course on the basis of due allotment or vacates the Institution / Course after due admission, then he will not be allotted the same Institution / Course in subsequent counsellings.
- (vi) A candidate, if found eligible in all respect after due verification of his documents and identity, will have to join the course within one week after the date of allotment of Course/ Institution failing which his candidature may be rejected.
- (vii) The candidates belonging to General category have to secure at least 50% marks and candidates belonging to SC, ST, EBC & BC reserve categories at least 40% marks in the competitive test of PGMAT-2015, in order to fulfil the minimum performance criterion as fixed by the Medical Council of India / Dental Council of India/ Central Council of Indian Medicine to be eligible for admission in any Post Graduate course. No weightage will be given for Remote or any other services. Only the marks obtained in the test will be taken into consideration.
- (viii) No candidate will be permitted to pursue and complete more than one course from the same Examination (PGMAT) and the same session.
- (ix) No candidate will be enrolled for two courses simultaneously i.e., as a regular student for one course and as an ex-student for the other course.
- (x) A candidate who has passed a degree course will not be permitted admission in diploma course of that subject.
- (xi) If a candidate has been admitted in a P.G.Degree / Diploma courses i.e. MD/MS/PG Diploma, MDS & MD(Ayurveda) in any speciality on the basis of an earlier P.G. Medical Admission Test, then he may be allowed to appear at the current P.G. Medical Admission Test and also in the counselling based on the same but will not be eligible for admission in a P.G. Degree / Diploma course of MD/MS/PG Diploma, MDS & MD(Ayurveda) of another speciality unless :-
  - (a) He resigns and vacates the seat of P.G. Degree/ Diploma courses of MD/MS/PG Diploma, MDS & MD(Ayurveda) against which he has been admitted earlier, within seven days of receiving of the allotment order on the basis of current P.G. Medical Admission Test.
  - (b) He returns all the pecuniary benefits taken thereof for the earlier course.
  - (c) He is liable to pay compensation for leaving the earlier course if the final decision regarding the same is made by the Government before the commencement of the counselling based on the current P.G. Medical Admission Test.

## 11. SCHEDULE OF EXAMINATION :

- (i)
 

(a) Online Registration starting date	: 20.01.2015
(b) Online Registration closing date	: 11.02.2015
(c) Last date for Submitting challan in the Bank	: 12.02.2015
(d) Last date for final submission of the online Application Form of Registered candidate	: 14.02.2015
(e) The hard copy of the online submitted application form (Part-A & Part-B) alongwith paid Bank Challan & enclosures dispatched by Registered / Speed Post must reach at the specified address mentioned in para 4(iv) above latest by	: 20.02.2015 (5.00 P.M.)
(f) Proposed date of Examination	: 01.03.2015
- (ii) In the event of any emergency, the BCECE Board may shift the scheduled dates.



## 12. PROCUREMENT OF APPLICATION FORM & PROSPECTUS AND TEST FEE :

12.1 The Prospectus for appearing in PGMAT-2015 can be downloaded Online from the latest updates column of BCECE Board's website : [www.bceceboard.com](http://www.bceceboard.com) / [www.bcecebonline.com](http://www.bcecebonline.com) by clicking on the link "**Online Application Form for PGMAT-2015**". After that click on '**Apply for PGMAT-2015**' button and follow the instructions appeared.

### (i) **STEP ONE : Registration**

For registration, the candidate is required to fill the informations asked in Step-1 of the Application Form, appearing on computer screen. A SMS / Email will be sent to the registered Mobile Number / registered email ID which will contain the login credentials i.e. Registration Number and Password as filled by the candidate. He/She are requested not to disclose his/ her login credentials to any one. If you do so, the Board will not be responsible for this. Such Registration Number and Password must be noted and preserved for future use. The Registration Number as obtained will also be the Username of the applicant / candidate.

### (ii) **STEP TWO : Examination Fee**

Those candidates who have completed Step-1 successfully will login to their account by entering their Registration No. and Password and then clicking "**Sign In**" button. After successful login, the candidate will make the payment of the Examination Fee. There are two modes for payment :

- (a) **Payment by Bank Challan** : If candidate wants to make payment through challan mode, click on '**Print Challan**' button. After clicking a Bank Challan will appear in triplicate form which should be downloaded by the candidate (consisting of Bank's Copy , Board's Copy & Candidate's Copy) and using the Bank challan, he / she should then deposit PGMAT-2015 Examination Fee i.e. Rs. 1300/- (One thousand three hundred) only in any Branch of Canara Bank. After depositing the aforesaid examination fee, the Canara Bank will return to the candidate the Board's Copy and Candidate's Copy of the paid challan. The transaction ID / Journal No. of the "**PAID BANK CHALLAN**" mentioned there in must be noted by the candidate. Bank charge of Rs. 50 will be paid extra by the candidate.
- (b) **Online Payment** : If candidate wants to make payment through Online Mode, click on '**Online Payment**' link. After clicking, the candidate can make payment though Net Banking / Debit Card / Credit Card of any bank listed on the website. Transaction processing fee and the service tax will be paid extra by the candidate along with the Examination Fee i.e. Rs. 1300/- (One thousand three hundred) only.

After making successful payment, either through challan or online payment, Step-2 is completed.

### (iii) **STEP THREE : Personal Information**

Click on '**Fill the Personal Information**' link and fill your Personal Information as required on computer screen. Passport size photograph of high contrast of the candidate and his / her full signature in Hindi and English (Not in Capital Letters) are to be scanned alongwith the Board's Copy of the Paid Bank Challan (If fee is paid through Bank Challan) and to be uploaded. After filling personal Information, click on '**Submit**' button to complete Step-3.

### (iv) **STEP FOUR : Educational Information**

Click on '**Fill the Educational Information**' link and fill your Educational Information as required on computer screen. After filling Educational Information, click on "**Submit**" button to complete Step-4.

**Note :**(i) Before final submission of each step separately, a preview page will appear on the screen step wise. Make sure that you have filled all the informations correctly. If candidate wants to modify some informations, he / she can modify the entries. If all the informations are filled correctly give your declaration for final submission of the concerned steps of the Application Form. **After final submission, of the online Application Form, there will be no provision for any rectification / modification in the online submitted Application Form.**

- (ii) The candidate must note that after submission of the Application form, it cannot be withdrawn.

Claim for refund of Examination Fee will also be not entertained.

- (iii) After filling all the steps of Application Form, download and print out of the completely filled online Application Form in the format of (Part-A & Part-B) must be obtained which will appear on the computer screen.

**Dispatch of Application Form, enclosures and paid challan by Registered / Speed Post**

The print out of the 'Online' filled in Application Form (Part-A & Part-B) as obtained by the candidate should be processed further as per the directions given hereunder:-

- (a) Passport size photograph (the same as scanned and submitted online) be pasted on the specified space.
- (b) Put signature in Hindi and English (Not in Capital letter) at specified space.
- (c) Give the declaration as per the text printed on the Part-B of the Application Form at specified space in your own handwriting (not in capital letters).
- (d) Attach the Board's Copy of the paid challan with the Application Form if payment done by Challan mode.
- (e) Attach the Application Form, the photo copies of the certificates / documents as mentioned in Para-12.2 of the prospectus of PGMAT-2015.
- (f) 1. The envelop containing the Application Form (Part-A and Part-B) alongwith enclosures, completed as per the process mentioned above, must be superscribed - "**ONLINE APPLICATION FORM FOR PGMAT-2015**"
2. The envelope used for the above purpose must be of white colour of 12" x 6.5" size.
3. One envelope should contain Application Form of only one candidate.
4. Application Form with its enclosures put in envelope must be sent by Registered / Speed Post only to the "**Controller of Examination, BCECE Board, I.A.S. Bhawan, Near Patna Airport, P.O.- B.V.College Campus, Patna - 800014.**"
5. Application Form sent to wrong address will not be considered and will stand rejected accordingly.
6. Application Form will not be received / entertained if submitted by hand or private courier.
7. Incomplete Application Form or Application Form will not be considered and will be rejected.
8. More than one Application Form in One envelope will lead to rejection of all the Application Forms contained in the envelope.
9. Authorities do not undertake any responsibility whatsoever for delay in postal transit or loss of Application Form and other documents during postal transit. All correspondance including call letter for interview / counselling / verification of original documents will be sent using the correspondance address mentioned in the Application Form and any request for change of address will not entertained. It will be the responsibility of the candidate to leave his / her address at the concerned post office.
- (g) 1. Before submitting the Application Form, the candidate must ensure and satisfy himself that he fulfills all the eligibility criteria as mentioned in the prospectus of PGMAT-2015 available on BCECE Board's website. **The BCECE Board will not undertake any scrutiny of Application Forms (submitted either online or sent by Registered / Speed Post) before the conduct of PGMAT-2015. As such merely because a candidate has been allowed to appear in PGMAT-2015 will not be considered as a ground for his / her being eligible.** If on verification at any stage during the counselling and afterwards if it is found that he / she (candidate) does not fulfil any of the eligibility criteria / condition, his candidature will be cancelled by the BCECE Board without any notice whatsoever.
2. Application Form must be filled in English Capital letters except the signature and declaration.

Using capital letter for signature & declaration is not allowed.

3. The spelling of the candidate's name must be the same as is mentioned in his/her 10th or Matric Passing Certificate / Mark Sheet.

(h) **The Photograph :**

1. Recent, front view, high contrast black & white passport size Photographs (see illustrated below) snapped with a placard indicating the candidate's full name and the date of snap taken, not earlier than 01.01.2015 be only used for scanning / pasting purpose at proper places provided in the Application Form (Part-A and Part-B). Polaroid or digital photograph are not acceptable. Preserve 8 (eight) of the same photograph for future purposes, as the same will be required at counselling / admission stages.

**ILLUSTRATION**

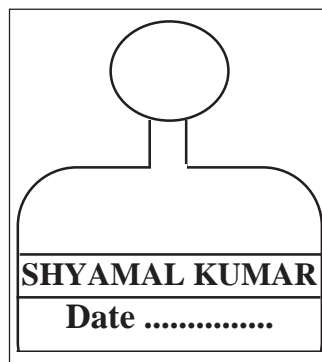

After affixing the Photograph on the Application Form, the candidate should sign in such a manner that the signature should partly overlap both the photograph and the Application Form. Precaution must be taken so as to the face could not get covered on disturbed by putting the signature.

2. The photograph affixed on the Application Form must be snapped without Cap, goggles (spectaciler is allowed if used regularly).
  3. Each candidate is required to attach with the Application Form (while sending it by Registered / speed post), the original receipt of the Photo Studio from where he got his photo snapped for affixing on his Application Form of PGMAT-2015.
- (I) Each candidate must ensure that his Postal Address, Pin Code, Telephone Number (if available) with STD Code etc., as mentioned, are correct.

**12.2 Enclosure with the Application Form :**

Photostat copies of the following documents self attested by the candidates must be enclosed with the Application Forms. No document will be accepted after the last date fixed for submission of the Application Form by Registered / Speed Post.

- (a) Matriculation or equivalent certificate in proof of age.
- (b) College leaving certificate granted by the Principal of the Medical / Dental / Ayurvedic Colleges from which the candidate graduated [MBBS / BDS / BAMS (equivalent)] .
- (c) Registration certificate granted by the Bihar State Medical Council/ Medical Council of India / Dental Council of India / Bihar State Dental Council / Central Council of Indian Medicine.
- (d) Certificate of completion of rotating internship. Those candidates who will be completing their internship latest by the date of Counselling/ Interview for PGMAT-2015 will have to submit a certificate from the Principal/ Superintendent of the concerned recognised hospital clearly mentioning the date on which their 12 months of Internship will be completed.

- (e) Marks obtained in the final MBBS (Part-II) / BDS / BAMS (equivalent) Examination including failure(s), if any.
- (f) Attempt certificate indicating number of failures at each MBBS / BDS / BAMS (equivalent) Examination.
- (g) Certificates in support of eligibility as per Para 6, 7 & 8 of this prospectus.
- (h) An attested copy of "No objection certificate" from the employer if the applicant is in service as per para 6.5, 7.5 & 8.5 of the prospectus.
- (i) Permanent Residential Certificate and Caste certificate from C.O. **or / and** duly counter signed by the concerned DM / SDO (Civil) of the area of permanent residence of the candidate in support of his claim for reserved category seats.

**13. EXAMINATION CENTRE :**

- (i) Centre of Examination for PGMAT-2015 for each eligible candidate will be mentioned in his/ her admit card.
- (ii) Change of Centre is not allowed.

**14. ISSUE OF ADMIT CARD AND GENERAL INSTRUCTIONS :**

- (i) Admit card bearing the name of the centre and Roll No. will be available on BCECE Board's website well before the date of commencement of Examination. Each candidate must check all the informations and entries in his Admit Card as soon as he receives it. If he finds any error therein, he must personally contact the BCECE Board office, atleast three days before the examination and get the error duly corrected, otherwise no correction in the Admit Card will be made thereafter and the candidate himself will be responsible for any error remaining uncorrected.
- (ii) The Admit card as downloaded through Board's **website [www.bceceboard.com](http://www.bceceboard.com) / [www.bceceonline.com](http://www.bceceonline.com)** will be valid for appearing in PGMAT-2015. In case the Admit Card is not obtained through the Board's website, the candidate may personally contact the office of the Controller, BCECE Board, not later than 3 days before the commencement of the Examination provided he is eligible for the Examination as per para 6, 7 & 8 of this prospectus and has submitted the Application Form for PGMAT-2015 Online and also sent by Registered / Speed Post upto the last date prescribed for the same (instructions given at para-12 of this prospectus).
- (iii) No intimation will be sent to the applicant whose candidature for the test has been rejected.
- (iv) In every Examination Centre, there may be several sub-centres. This will be noted on the Admit card with date and time of the test.
- (v) Candidate adopting unfair means in the test shall be liable for legal action at any stage before or after admission under Bihar conduct of Examination Act, 1981 and other relevant Acts. Under the provisions the candidate may be expelled and debarred from appearing in upto three subsequent examinations, exclusive of the current Examination,2015.

As per Bihar Conduct of Examination Act-1981, "Unfair Means" in relation to any examination shall mean taking or giving or attempting to take or give help from any material written or printed or from any person in any form whatsoever.

- (vi) Each examinee is required to reproduce, in his own handwriting, the complete text as printed on his OMR Answer Sheet and put his full signature in English and Hindi at the specified spaces on it. In case he fails to do so, his candidature will be summarily rejected.
- (vii) In the event of loss or for any correction in Admit Card, duplicate / corrected Admit Card will be issued three days before the conducting of PGMAT-2015 at BCECE Board office, Patna.
- (viii) Submission of incorrect/ false documents and adoption of unfair means/ impersonation, if detected at

any stage of PGMAT-2015, even before or after the publication of the results and/ or after the admission at any later stage shall automatically lead to rejection of the candidature of the applicant for admission.

- (ix) Successful candidate will have to appear in person at his own cost for scrutiny and verification of the original documents/ his identity and for Interview/ Counselling on the scheduled date and time, failing which his candidature will be rejected. It is to be noted that Interview / Counselling will be conducted in compliance with the directives of the Department of Health (Medical Education and Family Welfare), Government of Bihar.
  - (x) Appearance in person for scrutiny of original certificate / documents during Interview/ Counselling does not entitle a candidate for allotment / admission.
  - (xi) If by mistake, a candidate is allowed to appear at the Examination which, otherwise, would not have been possible and the error is detected subsequently, at any stage before or after the admission, he will lose all claim/ right of admission even if he competes successfully. In case of any legal dispute arising out of the situation, the candidate will not be admitted till the final disposal of the case.
  - (xii) If a candidate needs any special information in addition to what has been provided in this prospectus regarding any Course / Institution, he should contact the Institution directly.
  - (xiii) Information regarding any subsequent modification / alteration / addition / deletion made in the provisions of the prospectus will be given to the candidates during the counselling or earlier, as far as possible.
  - (xiv) In all matters relating to PGMAT, the decision of the BCECE Board through Controller of Examination will be final and the BCECEB will have the power to alter the dates of Examination in case of any emergency or unforeseen circumstances.
  - (xv) A candidate on being finally selected must join the course within one week, otherwise the candidate will forfeit his claim for admission.
  - (xvi) If in service, the candidate shall have to resign from service or obtain leave for the whole period of study and get himself/ herself relieved before joining the course.
  - (xvii) The Government of Bihar reserves the right not to take any admission in any subject or in any course and to make any addition/ deletion in the courses as and when required.
  - (xviii) Instructions to examinees through advertisements / website / call letter / general notice will Form part of this prospectus.
  - (xix) Any printing or typographical error during publication or preparation of results will not entitle the candidate for admission.
  - (xx) Those who do not turn up for Counselling/Interview and the verification of documents in person on the notified date will forfeit their claims for admission.
  - (xxi) There is no provision for re-evaluation of answer sheet or re-totalling of marks.
  - (xxii) After the declaration of the closure of admission process, the remaining vacant seats in any course of the Institution concerned will not be filled up.
  - (xxiii) If any modification / command required after any order / directive of the Hon'ble Court / MCI / Govt. of India / Govt. of Bihar with reference to the allotment in PG Courses for the session-2015 is received in future, the same will be implemented from immediate effect.
  - (xxiv) The Bihar Combined Entrance Competitive Examination Board reserves the right to change / modify / add/ delete any rule / information included in this Prospectus / Application Form - Set for PGMAT-2015.
- 15.** Issue of Admit card will not confer any right of admission. If it is detected that the candidate is not otherwise qualified, or has incurred any disqualification making him ineligible for admission to the course, his candidature will be rejected.
- 16.** Any dispute arising out of or connected with PGMAT-2015 shall be subject to the jurisdiction of Hon'ble Patna High Court, only.

**TABLE - 3  
DISTRIBUTION OF SEATS**

**P.G. DEGREE COURSE-WISE / CATEGORY-WISE / INSTITUTION-WISE**

**Note : BCECE Board/ State Govt. reserves their right to add new Institutions and seats in this statement at any time for which information will be provided at the time of counselling.**

**Institution wise / Course / Category wise seat distribution of (50% State Quota seats based on PGMAT-2014)**

College	Course	Total Seat	GEN	SC	ST	EBC	BC	RCG	for DQ
P.M.C.PATNA	ANAESTHESIA	4	2	1	0	1	0	0	
N.M.C. PATNA	ANAESTHESIA	1	1	0	0	0	0	0	
D.M.C.DARBHANGA	ANAESTHESIA	3	2	0	0	0	1	0	
I.G.I.M.S. PATNA	ANAESTHESIA	2	1	1	0	0	0	0	
P.M.C.PATNA	ANATOMY	2	1	0	0	1	0	0	
N.M.C. PATNA	ANATOMY	1	0	0	0	1	0	0	
D.M.C.DARBHANGA	ANATOMY	5	3	1	0	1	0	0	
A.N.M.M.C. GAYA	ANATOMY	1	1	0	0	0	0	0	
S.K.M.C. MUZAFFARPUR	ANATOMY	1	0	1	0	0	0	0	
P.M.C.PATNA	BIOCHEMISTRY	2	1	1	0	0	0	0	
N.M.C. PATNA	BIOCHEMISTRY	2	1	0	0	0	1	0	
D.M.C.DARBHANGA	BIOCHEMISTRY	3	1	0	0	0	1	1	
I.G.I.M.S. PATNA	BIOCHEMISTRY	1	1	0	0	0	0	0	
N.M.C. PATNA	DERMATOLOGY	1	0	0	0	0	1	0	
P.M.C.PATNA	ENT	3	1	1	0	1	0	0	
N.M.C. PATNA	ENT	1	0	0	0	1	0	0	
D.M.C.DARBHANGA	ENT	2	1	0	0	1	0	0	
P.M.C.PATNA	EYE	4	2	0	0	1	1	0	
D.M.C.DARBHANGA	EYE	4	2	1	0	0	0	1	
P.M.C.PATNA	FMT	1	1	0	0	0	0	0	
D.M.C.DARBHANGA	FMT	1	1	0	0	0	0	0	
J.L.N.M.C. BHAGALPUR	FMT	1	0	0	0	1	0	0	
N.M.C. PATNA	F. MEDICINE & TAXIC.(FMT)	1	0	0	0	1	0	0	
P.M.C.PATNA	GEN. MEDICINE	10	5	2	0	1	1	1	1
N.M.C. PATNA	GEN. MEDICINE	1	1	0	0	0	0	0	
D.M.C.DARBHANGA	GEN. MEDICINE	6	3	1	0	1	1	0	1
J.L.N.M.C. BHAGALPUR	GEN. MEDICINE	1	1	0	0	0	0	0	
S.K.M.C. MUZAFFARPUR	GEN. MEDICINE	1	1	0	0	0	0	0	
P.M.C.PATNA	GEN. SURGERY	9	5	1	0	2	1	0	
N.M.C. PATNA	GEN. SURGERY	2	1	0	0	1	0	0	
J.L.N.M.C. BHAGALPUR	GEN. SURGERY	1	1	0	0	0	0	0	
P.M.C.PATNA	MICROBIOLOGY	3	1	1	0	1	0	0	
N.M.C. PATNA	MICROBIOLOGY	1	0	1	0	0	0	0	
D.M.C.DARBHANGA	MICROBIOLOGY	3	1	1	0	1	0	0	1
J.L.N.M.C. BHAGALPUR	MICROBIOLOGY	1	1	0	0	0	0	0	

**Note : Total Seats are inclusive of Disabled Quota Seats.**

**TABLE - 3  
DISTRIBUTION OF SEATS**

**P.G. DEGREE COURSE-WISE / CATEGORY-WISE / INSTITUTION-WISE**

**Note : BCECE Board/ State Govt. reserves their right to add new Institutions and seats in this statement at any time for which information will be provided at the time of counselling.**

**Institution wise / Course / Category wise seat distribution of (50% State Quota seats based on PGMAT-2014)**

College	Course	Total Seat	GEN	SC	ST	EBC	BC	RCG	for DQ
I.G.I.M.S. PATNA	MICROBIOLOGY	1	0	0	0	1	0	0	
P.M.C.PATNA	OBST. & GYNAE.	7	4	1	0	1	1	0	
N.M.C. PATNA	OBST. & GYNAE.	2	1	1	0	0	0	0	
D.M.C.DARBHANGA	OBST. & GYNAE.	4	2	1	0	1	0	0	
A.N.M.M.C. GAYA	OBST. & GYNAE.	1	1	0	0	0	0	0	
P.M.C.PATNA	ORTHOPAEDICS	3	2	0	0	0	1	0	
N.M.C. PATNA	ORTHOPAEDICS	1	1	0	0	0	0	0	
D.M.C.DARBHANGA	ORTHOPAEDICS	2	1	1	0	0	0	0	
P.M.C.PATNA	P.S.M.	1	1	0	0	0	0	0	
D.M.C.DARBHANGA	P.S.M.	2	1	1	0	0	0	0	
S.K.M.C. MUZAFFARPUR	P.S.M.	1	1	0	0	0	0	0	
P.M.C.PATNA	PAEDIATRICS	6	3	1	0	1	1	0	
D.M.C.DARBHANGA	PAEDIATRICS	3	1	0	0	1	1	0	
P.M.C.PATNA	PATHOLOGY	5	2	1	0	1	1	0	1
D.M.C.DARBHANGA	PATHOLOGY	4	2	1	0	1	0	0	
S.K.M.C. MUZAFFARPUR	PATHOLOGY	1	0	0	0	1	0	0	
N.M.C. PATNA	PEADIATRICS	1	1	0	0	0	0	0	
J.L.N.M.C. BHAGALPUR	PEADIATRICS	1	0	1	0	0	0	0	
P.M.C.PATNA	PHARMACOLOGY	3	1	0	0	0	1	1	
N.M.C. PATNA	PHARMACOLOGY	2	1	1	0	0	0	0	
D.M.C.DARBHANGA	PHARMACOLOGY	3	1	0	0	1	1	0	
A.N.M.M.C. GAYA	PHARMACOLOGY	1	0	0	0	1	0	0	
J.L.N.M.C. BHAGALPUR	PHARMACOLOGY	1	1	0	0	0	0	0	
S.K.M.C. MUZAFFARPUR	PHARMACOLOGY	1	0	0	0	0	1	0	
P.M.C.PATNA	PHY.MED.& REHAB.	1	1	0	0	0	0	0	
P.M.C.PATNA	PHYSIOLOGY	3	1	0	1	0	1	0	
N.M.C. PATNA	PHYSIOLOGY	2	1	1	0	0	0	0	1
D.M.C.DARBHANGA	PHYSIOLOGY	3	1	0	0	1	1	0	
J.L.N.M.C. BHAGALPUR	PHYSIOLOGY	1	0	0	0	0	1	0	
S.K.M.C. MUZAFFARPUR	PHYSIOLOGY	1	1	0	0	0	0	0	
N.M.C. PATNA	PRE. & SOC. MEDICINE (PSM)	2	1	0	0	0	0	1	
P.M.C.PATNA	PSYCHIATRY	1	1	0	0	0	0	0	
P.M.C.PATNA	RADIO DIAGNOSIS	3	1	1	0	1	0	0	

**Note : Total Seats are inclusive of Disabled Quota Seats.**

**TABLE - 3  
DISTRIBUTION OF SEATS**

**P.G. DEGREE COURSE-WISE / CATEGORY-WISE / INSTITUTION-WISE**

**Note : BCECE Board/ State Govt. reserves their right to add new Institutions and seats in this statement at any time for which information will be provided at the time of counselling.**

**Institution wise / Course / Category wise seat distribution of (50% State Quota seats based on PGMAT-2014)**

College	Course	Total Seat	GEN	SC	ST	EBC	BC	RCG	for DQ
D.M.C.DARBHANGA	RADIO DIAGNOSIS	1	1	0	0	0	0	0	
P.M.C.PATNA	SKIN & V.D.	2	1	0	0	1	0	0	
D.M.C.DARBHANGA	SURGERY	8	4	1	1	1	1	0	

**Note : Total Seats are inclusive of Disabled Quota Seats.**



**TABLE - 4(A)**  
**DISTRIBUTION OF SEATS**  
**P.G. DIPLOMA RURAL FOR OPEN COURSE-WISE / CATEGORY-WISE / INSTITUTION-**  
**WISE**

**Note : BCECE Board/ State Govt. reserves their right to add new Institutions and seats in this statement at any time for which information will be provided at the time of Counselling.**

**Institution wise / Course / Category wise seat distribution of (50% State Quota seats based on PGMAT-2014)**

College	Course	Total Seat	GEN	SC	ST	EBC	BC	RCG	for DQ
P.M.C.PATNA	D.A.	3	1	1	0	1	0	0	
D.M.C.DARBHANGA	D.A.	4	2	0	0	1	0	1	
P.M.C.PATNA	D.C.H.	3	2	0	0	1	0	0	
D.M.C.DARBHANGA	D.C.H.	5	2	1	0	1	1	0	
P.M.C.PATNA	D.C.P.	2	1	1	0	0	0	0	
D.M.C.DARBHANGA	D.C.P.	6	3	1	0	1	1	0	
P.M.C.PATNA	D.G.O.	3	1	1	0	1	0	0	
D.M.C.DARBHANGA	D.G.O.	6	3	1	0	1	1	0	
P.M.C.PATNA	D.L.O.	6	3	1	0	1	1	0	
D.M.C.DARBHANGA	D.L.O.	4	2	1	0	1	0	0	
P.M.C.PATNA	D.M.R.D.	2	1	0	0	0	1	0	
P.M.C.PATNA	D.O./D.O.M.S.	6	3	0	1	1	0	1	
D.M.C.DARBHANGA	D.O./D.O.M.S.	6	3	1	0	1	1	0	
P.M.C.PATNA	D.ORTHO	1	1	0	0	0	0	0	
D.M.C.DARBHANGA	D.ORTHO	1	1	0	0	0	0	0	
P.M.C.PATNA	D.T.C.D.	6	3	1	0	1	1	0	1
D.M.C.DARBHANGA	D.T.M.&H.	6	3	1	0	1	1	0	1
P.M.C.PATNA	DIP. MICROBIOLOGY	2	1	0	0	0	1	0	
P.M.C.PATNA	DIP. P.M.& R.	0	0	0	0	0	0	0	

**Note : Total Seats are inclusive of Disabled Quota Seats.**

**TABLE - 4 (B)**  
**P.G. DIPLOMA RURAL FOR REMOTE COURSE-WISE / CATEGORY-WISE /**  
**INSTITUTION-WISE**

**Note : BCECE Board/ State Govt. reserves their right to add new Institutions and seats in this statement at any time for which information will be provided at the time of Counselling.**

**Institution wise / Course / Category wise seat distribution of (50% State Quota seats based on PGMAT-2014)**

College	Course	Total Seat	GEN	SC	ST	EBC	BC	RCG	for DQ
P.M.C.PATNA	D.A.	3	1	1	0	1	0	0	
D.M.C.DARBHANGA	D.A.	4	2	1	0	1	0	0	
P.M.C.PATNA	D.C.H.	3	2	0	0	1	0	0	
D.M.C.DARBHANGA	D.C.H.	5	2	1	0	1	1	0	
P.M.C.PATNA	D.C.P.	2	1	1	0	0	0	0	
D.M.C.DARBHANGA	D.C.P.	6	3	1	0	1	1	0	1
P.M.C.PATNA	D.G.O.	3	1	0	0	1	0	1	
D.M.C.DARBHANGA	D.G.O.	6	3	1	0	1	1	0	
P.M.C.PATNA	D.L.O.	6	3	1	0	1	1	0	1
D.M.C.DARBHANGA	D.L.O.	4	2	0	0	1	0	1	
P.M.C.PATNA	D.M.R.D.	1	1	0	0	0	0	0	
P.M.C.PATNA	D.O./D.O.M.S.	6	3	1	0	1	1	0	
D.M.C.DARBHANGA	D.O./D.O.M.S.	6	3	1	0	1	1	0	
P.M.C.PATNA	D.ORTHO	1	1	0	0	0	0	0	
P.M.C.PATNA	D.T.C.D.	6	3	1	0	1	1	0	
D.M.C.DARBHANGA	D.T.M.&H.	6	3	1	0	1	1	0	
P.M.C.PATNA	DIP. MICROBIOLOGY	2	1	0	0	0	1	0	
P.M.C.PATNA	DIP. P.M.& R.	0	0	0	0	0	0	0	

**Note : Total Seats are inclusive of Disabled Quota Seats.**

**SCHEDULE-I**

**POST GRADUATE MEDICAL DEGREE / DIPLOMA SEATS  
IN GOVT. MEDICAL COLLEGES (PGMAT-2015)**

**Note :** Any change in the total number of seats or their distribution is subject to the final orders of the State Government, and will be made known at the time of Interview / Counselling. Hence BCECE Board/ State Govt. reserves their right to add new Institutions and seats in this statement at any time for which information will be provided at the time of counselling.

**TABLE - 1  
CATEGORY-WISE DISTRIBUTION OF SEATS IN GOVT. MEDICAL COLLEGES  
(Based on PGMAT-2014)**

Category	Degree	Diploma	Total
<b>A. Total State Seats * :</b>	173	142	315
GEN (50%)	87	71	158
ST (01%)	02	01	03
SC (16%)	27	22	49
EBC (18%)	31	26	57
BC (12%)	21	18	39
RCG (03%)	05	04	09
<b>Total</b>	<b>173</b>	<b>142</b>	<b>315</b>

**SCHEDULE-II**

**POST GRADUATE DENTAL / DEGREE COURSE OF MDS SEATS**

**Note :-** Any change in the total number of seats or their distribution is subject to the final orders of the State Government, and will be made known at the time of Interview / Counselling). Hence BCECE Board/ State Govt. reserves their right to add new Institutions and seats in this statement at any time for which information will be provided at the time of counselling.

**TABLE - 1**

**CATEGORY-WISE DISTRIBUTION OF SEATS**

S. N.	Subject	No. of Seats Available		State Quota		State Quota					
		Central Quota (50%)	State Quota (50%)	Gen	SC	ST	EBC	BC	RCG		
1.	Prosthetics	2	1	1	1	1	0	0	0	0	0

**Note :-** Any change in Institutions / number of seats and their status will be made known at the time of Counselling / Interview.

**SCHEDULE-III**

**POST GRADUATE DEGREE COURSE OF MD (AYURVEDA) SEATS**

**(Note :-** Any change in the total number of seats or their distribution is subject to the final orders of the State Government, and will be made known at the time of Interview / Counselling). Hence BCECE Board/ State Govt. reserves their right to add new Institutions and seats in this statement at any time for which information will be provided at the time of counselling.

**TABLE - 1**

**CATEGORY-WISE DISTRIBUTION OF SEATS**

S. N.	Subject	No. of Seats Available Govt. Ayurveda College, Patna	Total	Central Quota	State Quota	State Quota					
						Gen	SC	ST	EBC	BC	RCG
1.	Ras-Shashtra	4	4	-	4	2	0	0	1	1	0
2.	Dravaya Guna	4	4	-	4	2	1	0	1	0	0

**Note :-** (i) The Central Council of Indian Medicine and Department of Ayush , New Delhi has not approved as yet the courses of MD (Ayurveda) in Patna Ayurvedic College, Patna for the session-2015, as such the allotment for admissions in MD (Ayurveda) courses will be made only after the approval from Central Council of Indian Medicine, Deptt. of Ayush, GOI. New Delhi is communicated to BCECE Board by the Deptt. of Health, Govt. of Bihar.

(ii) Any change in Institutions / number of seats and their status will be made known at the time of Counselling / Interview.

## **Annexure-I**

### **Guidelines for Admission in Degree Courses in Medical Profession against Disabled Quota**

In view of the order passed by the Hon'ble Supreme Court of India in C.A. No. 6120/2001 dated 18 Sept., 2002 and with reference to the Medical Council of India letter no. 34(1)/2003-MED/11773 the guidelines for the admission of physically handicapped candidates against 3% reserved seats under Disabled Quota in Medical / Dental / Ayurvedic / Tibbi / Homeopathic / Physiotherapy and Para Medical institution of Bihar are as under:

1. (a) Persons with only locomotor disability of lower limbs between 50% to 70% but otherwise medically fit and having upper limbs fully functional and normal are allowed the benefit of reservation under the disability Act, 1995 for admission against 3% seats of the annual sanctioned intake capacity under Disabled Quota seats to MBBS/ BDS/ PG Medical and other professional medical courses.

Provided that in case any seat in this 3% quota remains unfilled on account of unavailability of candidates with locomotor disability of lower limbs between 50% to 70% then any such unfilled seat in this 3% quota shall be filled up by persons with locomotor disability of lower limbs between 40% to 50% before they are included in annual sanctioned seats for General Category candidates.

Provided further that the entire exercise shall be completed as per the statutory time schedule for admissions and in no case any admission will be made in the Medical Post Graduate Degree / Diploma courses after **30th May, 2015**.

(b) The eligibility Criteria for admissions to persons with locomotor disability of lower limbs will be minimum of 45% marks instead of 50% taken together in qualifying Examination and Competitive Entrance Examination for admission in MBBS course.

2. The visually handicapped and hearing disabled persons are considered invalid and thus ineligible for admission to MBBS / PG Medical and other professional medical courses against Disabled Quota seats.

3. The candidates having locomotor disability involving upper limbs are not eligible for admission to MBBS / PG Medical and other professional medical courses.

4. For availing the benefits of reservation in Disabled Quota, the locomotor disabled candidates with disabilities involving the lower limbs must fulfil the following criteria/ guidelines :-

(a) If the locomotor disability involves only one lower limb, it should not be less than 50% and should not exceed 70%.

(b) If the locomotor disability involves both the lower limbs, the total disability should not exceed 70% with a minimum of 50%.

(c) The disability certificate should be produced by a duly constituted and authorised medical board by the Government of Bihar.

(d) The candidate should have minimum eligibility criteria as per Medical Council of India guidelines and should be otherwise medically fit.

5. The provision of this reservation will be applicable in government as well as non-government aided institutions.

6. The candidates, who are aspiring to get seats under Disabled Quota, should apply expressing their claims for the same along with the valid disability certificate.

7. The candidate, seeking the benefit for reservation under Disabled Quota, should present him/herself before a medical board comprising of atleast one expert / specialist from the speciality of orthopaedics from state medical board in the state of Bihar and obtain a valid disability certificate from the medical board by claiming the benefit of reservation.

8. The disability certificate of the candidate from a medical board shall (i) Give a permanent disability certificate where there are no chances of variation in the degree of disability (ii) Indicate the period of validity in the certificate, in cases where there is any chance of variation in the degree of disability.

9. In case, there are not enough number of Candidates, who qualify themselves for admission against reserved seats under Disabled Quota of any category, the consequent vacant seats should be merged with the seats of respective category.

Note : The above guidelines are subject to latest directions of Medical Council of India issued from time to time.

-----

### Annexure-2 (a)

The OMR Answer Sheet to be used by the examinees in PGMAT-2015 will be evaluated by electronic machines. The procedure for filling up the OMR answer sheet alongwith the related instructions and a sample OMR answer sheet are given on page 28 and page 27 respectively.

#### 1. Procedure for Filling up of OMR Answer Sheet and Related Instructions.

##### (A) Procedure for Filling up Part-1 of the OMR Answer Sheet :

1. ANSWER SHEET IS OF OMR TYPE TO BE READ BY COMPUTER SCANNER.
2. Roll No. and Booklet No. should be written on **Part-1 of the Answer Sheet in computerised Format**. The **Digits** should be written in topmost boxes using Blue/ Black Ball Point Pen and the corresponding circles at which the digits occur should also be darkened using **Blue/ Black Ball Point Pen**.

**Example :** If the Roll No. is 15468 & the Question Booklet No. is 3826, they should be filled as given below :-

Roll No.					Booklet No.			
1	5	4	6	8	3	8	2	6
●	①	①	①	①	①	①	①	①
②	②	②	②	②	②	②	●	②
③	③	③	③	③	●	③	③	③
④	④	●	④	④	④	④	④	④
⑤	●	⑤	⑤	⑤	⑤	⑤	⑤	⑤
⑥	⑥	⑥	●	⑥	⑥	⑥	⑥	●
⑦	⑦	⑦	⑦	⑦	⑦	⑦	⑦	⑦
⑧	⑧	⑧	⑧	●	⑧	●	⑧	⑧
⑨	⑨	⑨	⑨	⑨	⑨	⑨	⑨	⑨
⑩	⑩	⑩	⑩	⑩	⑩	⑩	⑩	⑩

##### (B) Procedure for Filling up Part-2 of the OMR Answer Sheet :-

1. The Questions are of multiple-choice type. Each question is provided with four choices of Answers, out of which ONLY ONE is MOST APPROPRIATE. The candidate must darken the appropriate circle provided in front of the question number using **Blue/ Black Ball Point Pen** only. If any candidate uses the pencil for darkening the answer sheet his / her answer sheet will be rejected.

**Example :** If correct answer for question no. 10 is the choice 'B', than darken the circle in front of question no. 10 as shown below :-

Q. No. 1	(A)	(B)	(C)	(D)
Q. No. 2	(A)	(B)	(C)	(D)
.....	•	•	•	•
.....	•	•	•	•
Q. No. 10	(A)	●	(C)	(D)

2. (a) The circles, as described in (B) above, are to be darkened by using **Blue/ Black Ball Point Pen** only.
- (b) The shading should be dark and should completely fill the circle.
- (c) Only one circle corresponding to the correct answer should be darkened as shown below :-

Correct	(A)	●	(C)	(D)						
Incorrect	(A)	●	●	(D)	or	(A)	●	(C)	(D)	
Incorrect	(A)	●	●	(D)	or	(A)	●	●	(D)	
						(A)	●	(C)	(D)	
						(A)	●	●	(D)	
						(A)	●	●	●	(D)

- (d) The candidates must fully satisfy themselves about the accuracy of the answer before darkening the appropriate circle as no change in answer once marked is allowed. Use of eraser or white / correction fluid on the Answer Sheet is not permissible as the Answer Sheets are machine gradable and it may lead to wrong evaluation.
- (e) If more than one circle is darkened or if the response is marked in any other manner or as shown in 'Wrong Method' above, it shall be treated as wrong way of marking.
3. Rough work must not be done on the OMR answer sheet. Free space provided in the question booklet should only be used for this purpose.
  4. There is a provision of Bar Code in the OMR answer sheet, which must not be tampered or marked in any way, otherwise the candidature will be rejected.
  5. Candidates must not leave any mark of identification on any part of the OMR answer sheet except Part-I of the same as this may lead to disqualification.
  6. For verification of your handwriting, it is necessary to reproduce in your own handwriting the prescribed complete text printed on the back side of the Part-I of OMR answer sheet and also put your signature in Hindi and English otherwise your answer sheet / candidature will be rejected.
  7. The answer sheets will be evaluated by electronic machines. Invalidation of answers due to incorrect method of filling of circles will be sole responsibility of the candidates.
  8. Use of electronic calculator, log table, slide rule, and communication devices such as mobile phone, pager etc. is strictly prohibited.
  9. In case you do not follow the instruction as given in serial-12 on the back side of the OMR answer sheet, your answer sheet is liable to be rejected for which you yourself will be fully responsible.



**Annexure-2 (b)**

**(C) Sample OMR Type Answer Sheet and related Instructions :**

The Answer Sheet, shown below, is only a sample for guidance. The total number of questions and other instructions / descriptions may differ in actual examination.

**PART - 1**

**M**

NAME OF THE CANDIDATE

BOOKLET NO.

1	1	1	1
2	2	2	2
3	3	3	3
4	4	4	4
5	5	5	5
6	6	6	6
7	7	7	7
8	8	8	8
9	9	9	9
0	0	0	0

ROLL NUMBER

1	1	1	1
2	2	2	2
3	3	3	3
4	4	4	4
5	5	5	5
6	6	6	6
7	7	7	7
8	8	8	8
9	9	9	9
0	0	0	0

Full Signature of the Candidate

---

(In English)

---

(In Hindi)

"Certified that the above entries are checked and found to be correct."

Signature of Invigilator 1

---

Signature of Invigilator 2

**IMPORTANT INSTRUCTION REGARDING HANDWRITING VERIFICATION**

For verification of your handwriting the Text as given on the reverse page must be written completely by each candidate in his own handwriting failure to do so will lead to cancellation of answer sheet/ candidature.

**PART - 2** NOTE: Please do read the instructions given overleaf very carefully before filling the OMR answer sheet.

1	A B C D	64	A B C D	127	A B C D	190	A B C D
2	A B C D	65	A B C D	128	A B C D	191	A B C D
3	A B C D	66	A B C D	129	A B C D	192	A B C D
4	A B C D	67	A B C D	130	A B C D	193	A B C D
5	A B C D	68	A B C D	131	A B C D	194	A B C D
6	A B C D	69	A B C D	132	A B C D	195	A B C D
7	A B C D	70	A B C D	133	A B C D	196	A B C D
8	A B C D	71	A B C D	134	A B C D	197	A B C D
9	A B C D	72	A B C D	135	A B C D	198	A B C D
10	A B C D	73	A B C D	136	A B C D	199	A B C D
11	A B C D	74	A B C D	137	A B C D	200	A B C D
12	A B C D	75	A B C D	138	A B C D	201	A B C D
13	A B C D	76	A B C D	139	A B C D	202	A B C D
14	A B C D	77	A B C D	140	A B C D	203	A B C D
15	A B C D	78	A B C D	141	A B C D	204	A B C D
16	A B C D	79	A B C D	142	A B C D	205	A B C D
17	A B C D	80	A B C D	143	A B C D	206	A B C D
18	A B C D	81	A B C D	144	A B C D	207	A B C D
19	A B C D	82	A B C D	145	A B C D	208	A B C D
20	A B C D	83	A B C D	146	A B C D	209	A B C D
21	A B C D	84	A B C D	147	A B C D	210	A B C D
22	A B C D	85	A B C D	148	A B C D	211	A B C D
23	A B C D	86	A B C D	149	A B C D	212	A B C D
24	A B C D	87	A B C D	150	A B C D	213	A B C D
25	A B C D	88	A B C D	151	A B C D	214	A B C D
26	A B C D	89	A B C D	152	A B C D	215	A B C D
27	A B C D	90	A B C D	153	A B C D	216	A B C D
28	A B C D	91	A B C D	154	A B C D	217	A B C D
29	A B C D	92	A B C D	155	A B C D	218	A B C D
30	A B C D	93	A B C D	156	A B C D	219	A B C D
31	A B C D	94	A B C D	157	A B C D	220	A B C D
32	A B C D	95	A B C D	158	A B C D	221	A B C D
33	A B C D	96	A B C D	159	A B C D	222	A B C D
34	A B C D	97	A B C D	160	A B C D	223	A B C D
35	A B C D	98	A B C D	161	A B C D	224	A B C D
36	A B C D	99	A B C D	162	A B C D	225	A B C D
37	A B C D	100	A B C D	163	A B C D	226	A B C D
38	A B C D	101	A B C D	164	A B C D	227	A B C D
39	A B C D	102	A B C D	165	A B C D	228	A B C D
40	A B C D	103	A B C D	166	A B C D	229	A B C D
41	A B C D	104	A B C D	167	A B C D	230	A B C D
42	A B C D	105	A B C D	168	A B C D	231	A B C D
43	A B C D	106	A B C D	169	A B C D	232	A B C D
44	A B C D	107	A B C D	170	A B C D	233	A B C D
45	A B C D	108	A B C D	171	A B C D	234	A B C D
46	A B C D	109	A B C D	172	A B C D	235	A B C D
47	A B C D	110	A B C D	173	A B C D	236	A B C D
48	A B C D	111	A B C D	174	A B C D	237	A B C D
49	A B C D	112	A B C D	175	A B C D	238	A B C D
50	A B C D	113	A B C D	176	A B C D	239	A B C D
51	A B C D	114	A B C D	177	A B C D	240	A B C D
52	A B C D	115	A B C D	178	A B C D	241	A B C D
53	A B C D	116	A B C D	179	A B C D	242	A B C D
54	A B C D	117	A B C D	180	A B C D	243	A B C D
55	A B C D	118	A B C D	181	A B C D	244	A B C D
56	A B C D	119	A B C D	182	A B C D	245	A B C D
57	A B C D	120	A B C D	183	A B C D	246	A B C D
58	A B C D	121	A B C D	184	A B C D	247	A B C D
59	A B C D	122	A B C D	185	A B C D	248	A B C D
60	A B C D	123	A B C D	186	A B C D	249	A B C D
61	A B C D	124	A B C D	187	A B C D	250	A B C D
62	A B C D	125	A B C D	188	A B C D		
63	A B C D	126	A B C D	189	A B C D		

## महत्वपूर्ण निर्देश / IMPORTANT INSTRUCTIONS

- Write in rectangular boxes (□) in all items of OMR Answer sheet and darken the corresponding circle (○) completely with BLUE/BLACK BALL POINT PEN only. If any candidate uses the pencil for darkening the answer sheet his / her answer sheet will be rejected.
- Ensure that you have correctly filled up your Roll Number, Booklet No. and Centre Code in the corresponding spaces provided.
- DO NOT scribble, scratch, cut, tear, fold, wrinkle or do any rough work on the OMR Answer sheet.
- The candidates must fully satisfy themselves about the accuracy of the answer before darkening the appropriate circle as no change in answer once marked is allowed. Use of eraser or white / correction fluid on the Answer Sheet is not permissible as the Answer Sheets are machine gradable and it may lead to wrong evaluation.
- The Questions are of multiple-choice type. Each question is provided with four choices of Answers, out of which ONLY ONE is MOST APPROPRIATE. The candidate must darken the appropriate circle provided in front of the question number using **BLUE/ BLACK BALL POINT PEN** only.

**Example :** If correct answer for question no. 10 is the choice 'B', then darken the circle in front of question no. 10 as shown below:-

Q.No. 10 (A) ● (C) (D)

- Do not leave any mark of identification on the front and back of the Part-2 of the OMR Answer Sheet otherwise your Answer Sheet/ Candidature will be liable to be rejected.
- Answer sheet will be processed by electronic means. Invalidation of answer due to incorrect method of filling will be sole responsibility of the candidate.
- Method of darkening Circle.

### Correct Method



### Wrong Method

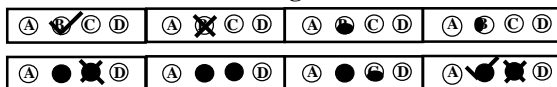

If more than one circle is darkened or if the response is marked in any other manner or as shown in 'Wrong Method' above, it shall be treated as wrong way of marking.

- "Bar Code" printed on the Answer Sheet must not be tampered or in any way marked; otherwise the candidature will be rejected.
- For verification of your handwriting, it is necessary to put your signature in Hindi & English after writing the prescribed TEXT completely, which is printed on the right side otherwise, your answer sheet / candidature will be rejected.
- Use of Electronic Calculator, log table, slide rule and communication devices such as mobile phone, pager etc. is completely prohibited.
- In case you do not follow the above instructions and the entries made by you in Part-I of this answersheet is found incorrect / incomplete / untrue / fraudulent before or after your admission, your answer sheet is liable to be rejected for which you yourself will be fully responsible.

## IMPORTANT

*Repeat below in your own handwriting the complete Text given below and put your signature in English and Hindi at the specified spaces as this is required for verification of your handwriting otherwise your answersheet/ candidature will be rejected.*

### TEXT

" The seed of the Creator is in you, and it will not give you a moment of rest till it finds its original nature. You will never know real peace in your life, you will never know absolute ease in your life till you allow the Creator to find His way. Your constant longing to be something more than what you are right now, the basis of the very desiring process is just this."

.....

.....

.....

.....

.....

.....

.....

.....

.....

.....

.....

.....

.....

.....

.....

.....

.....

.....

.....

*(Candidate's Signature in English)*

( परीक्षार्थी का हस्ताक्षर हिन्दी में )

Date : .....

**Annexure-3**

**Format for the undertaking as per Para 5.4(b)-(ii)**

I ..... PGMAT-2015 Roll No. ...., Merit Serial .....,  
D/o or S/o Sri ..... hereby solemnly declare that I hold the post of  
Medical officer in the Bihar Govt. Service and have served for atleast three years from (dated) .....  
to (dated) ..... in remote and difficult areas as identified and defined by the Govt. of Bihar for the  
State of Bihar vide notification no.2/court-59/13-695(2) dated 17.06.2014. The required certificate as per  
para-5.4 of the prospectus of PGMAT-2015 duly issued by the Civil Surgeon of the concerned District and  
duly countersigned by the District Magistrate of the same District of Bihar vide memo / letter no.  
..... dated ..... is being attached herewith / will be submitted within .....  
days.

I also solemnly declare that since I have opted a seat of ..... in .....  
Medical College, ..... reserved for Medical Officers in Bihar Govt. service as per para-5.4 of the  
prospectus of PGMAT-2015, I undertake to serve for a further period of atleast two years in remote or  
difficult areas after acquiring the PG Diploma, Certificate.

I further declare that the above option has been given knowing fully well the provisions in this  
regard and will not hold the authorities responsible for any adverse consequences there of.

**FULL SIGNATURE** :  
**PGMAT-2015 ROLL NO.** :  
**MERIT SERIAL** :  
**CATEGORY** :  
**DATE** :

**Annexure - 4**

**Format of the Certificate Regarding Remote / Difficult Areas**

This is to certify that Dr. ....  
Son / Daughter of Sri / Smt. .... is / was working  
as Medical Officer on contract / regular basis from date ..... to date .....  
(Total period .....) at (Name of Place) APHC / PHC / Referral Hospital / Sub divisional  
Hospital ..... District ..... which is classified as remote/  
difficult areas of the State of Bihar under notification of the Health Department Govt. of Bihar vide  
Notification 2/ कोर्ट- 59/13-695(2) dated 17.06.2014.

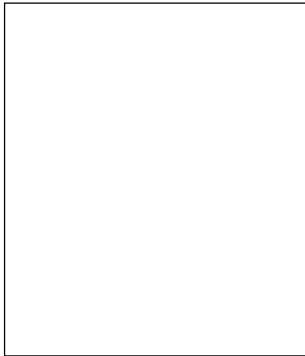

**Affixed a Photo Duly attested by the  
MO I/C of concerned Hospital**

**Signature of Concerned Civil Surgeon  
with Seal / Date**

**Counter Signature of the  
Concerned District Magistrate  
with Seal / Date**

## **IMPORTANT**

1. **"PGMAT-2015" and Course group must be written at the top of the envelope containing Application Form before sending it by Registered Post.**
2. **Hard Copy of the Application Form (Part-A & Part-B) alongwith paid Bank Challan & enclosures must be sent by Registered Post / Speed Post.**
3. (a) **Last Date for final submission of the online Application Form of Registered Candidates : 14.02.2015**  
(b) **Last Date for submitting Hard Copy of Application Form + Challan + Enclosure : 20.02.2015**
6. **Date of Examination : 01.03.2015**
7. **Price of the Application Form & Prospectus : Rs. 1300/- (Rupees One Thousand inclusive of Examination Fee. Three Hundred only) - (Online)**
8. **Telephone No. of BCECE Board : 0612-2220230**
9. **Website : [www.bceceboard.com](http://www.bceceboard.com)  
[www.bceceonline.com](http://www.bceceonline.com)**

\* \* \* \*