

# DPU

**Dr. D. Y. Patil Vidyapeeth, Pune**

(Deemed University)

(Re-accredited by NAAC with a CGPA of 3.62 on a four point scale at 'A' grade)



## **Information Brochure**

All India Post Graduate Medical Entrance Test

**AIPGMET-2016**

**Dr. D. Y. Patil Medical College, Hospital and Research Centre**

Pimpri, Pune - 411 018



राष्ट्रीय मूल्यांकन एवं प्रत्यायन परिषद  
विश्वविद्यालय अनुदान आयोग का स्वायत्त संस्थान  
**NATIONAL ASSESSMENT AND ACCREDITATION COUNCIL**  
An Autonomous Institution of the University Grants Commission

## *Certificate of Accreditation*

*The Executive Committee of the  
National Assessment and Accreditation Council  
on the recommendation of the duly appointed  
Peer Team is pleased to declare the  
Dr. D. Y. Patil Vidyapeeth  
(Deemed to be University u/s 3 of the UGC Act 1956)  
Pimpri, Pune, Maharashtra as  
Accredited  
with CGPA of 3.62 on four point scale  
at A grade  
valid up to March 02, 2020*

*Date : March 03, 2015*



*Anurag Kulkarni  
Director*

## President's Message

Dear Students,

It gives me immense pleasure to interact with you through this brochure. It is said that education is what stays with a person when everything else is gone. In today's competitive world, good education is not only a must but also an opportunity to excel in different spheres of life. In my belief, education along with a sharp mind capable of understanding and possessing a sense of being a responsible individual is an antidote to ignorance.

At the Dr. D. Y. Patil Vidyapeeth, Pune it is firmly believed that we, as a University, have to contribute towards the social and economic development of the nation. It is only possible by imparting higher education to its students so that they become competent, professional and liberal minded individuals. The Vidyapeeth is providing high quality education ensuring the pursuit of knowledge and creation of new ideas. Vidyapeeth is **Re-accredited** by **NAAC** with a **CGPA** of **3.62** on a four point scale at '**A**' Grade.

The Medical Council of India has sanctioned an intake of 250 for the MBBS course, 140 seats for the post graduate medical course (MD and MS) in as many as 20 subjects, 24 diploma seats and 5 seats for super-specialty (M.Ch.) Course in Neuro-surgery, Urology and DM (Nephrology) to the Medical College. The MBBS degree of the Vidyapeeth has been recognized by the Malaysian Government and Malaysian Medical Council.

The Dental College has highly specialized units and equipment managed by empathetic staff, renowned specialist and highly skilled technicians. It was then only 2nd Institute in India so graded. The college has a sanctioned intake of 100 students for the BDS course and 49 students for MDS course in nine dental specialities. We have established a Clinical Research Centre in the Dental College that will undertake teaching and research programmes in collaboration with Goldman school of Dental Medicine, Boston University, Boston, USA. The BDS degree of the University has been recognized by the Malaysian Government and Malaysian Dental Council.

In keeping with our commitment to excellence, a large hi-tech hospital is under construction on the campus, which will have an area of 7, 25,000 sq. ft. and provision for 1480 beds. This hospital will have 12 basic OPD's, 10 Super-speciality OPDs and 21 Operation Theatres.

I extend to you my best wishes for a successful performance at the ensuing entrance test AIPGMET-2016 and for admission to a professional course of your choice.

**Dr. P. D. Patil**  
President



## Vice-Chairperson's Message

Dear Students,

It is my privilege to share my views through this brochure, the best media to connect the young minds of the Nation- “The future “,as aptly said by Robert Maynard Hutchins “ the objective of education is to prepare the YOUNG to educate themselves throughout their lives.

Keeping with the Mission of Academic Excellence, DPU - Dr. D. Y. Patil Vidyapeeth, Pune, is always continuing its date with inexorable developmental activities in all the fronts, in a bid to create a world class University.

This is reflected by the consistent expansion of Infrastructure, Faculty Research contributions & National and International Linkages & Collaborative Initiatives, signaling out globally that DPU is focused with its thrust area in Research & Scientific developmental Activities.

Visualizing to see an enlightened, cultured, and economically vibrant INDIA, developed through education in diverse disciplines, we at DPU keep up the commitment to contribute towards the GROWTH of our Nation, the PURPOSE of our Vidyapeeth and also our DREAM to make DPU a global hub for academic excellence in the field of higher education.

**Mrs. Bhagyashree P. Patil**

Vice-Chairperson





## Chancellor's Message

Dear Students,

Dr. D. Y. Patil Vidyapeeth, Pune has achieved an important position in the educational landscape of Maharashtra and India. This is a matter of gratification for the faculty, students, staff and other stakeholders of the Vidyapeeth. It will motivate them to take this institution to greater heights of excellence and accomplishments.

Our Vidyapeeth is dedicated to the triple mission of education, research and community service. It is committed to maintaining a conducive educational environment which prepares students for a career of excellence in the practice of medicine and dentistry and service to their communities.

Committed to fulfilling our responsibilities, it is our mission to educate students to become caring, compassionate, ethical and proficient health care professionals. We believe that they will be creative biomedical students, capable of conducting research in the health sciences and encouraging new responses to health care needs including providing excellence in patient care.

We believe that the students will be able to study in an environment that is respectful of others, adaptive to change, accountable for outcomes and attentive to the needs of the under privileged.

We remain committed to providing the doctors, dentists, scientists and those in public health with an outstanding education in both science and humanism. With this message, I welcome you all to this Vidyapeeth for pursuing a course of your choice and I wish you all the best !

**Prof. K. B. Powar**  
Chancellor



## Vice Chancellor's Message

Dear Students,

It gives me great pleasure in introducing to you one of the premier institutions in the field of health sciences in the country. I believe the success of a premier University lies in the perfect combination of having dedicated and knowledgeable faculty, state of the art infrastructure and students having an urge to learn and create something new everyday. Dr. D. Y. Patil Vidyapeeth, Pune has always been combination of these three essential requirements, which is why it has touched the pinnacle in the field of education, particularly health sciences.

The Medical College has received several recognitions by the various agencies. The MBBS degree of the Vidyapeeth has been recognized by the Malaysian Government and Malaysian Medical Council. This international Recognition will offer the students a unique opportunity to have international exposure.

With an aim of providing the latest inputs in their respective fields and ensuring the students to be at par with their international counterparts, regular interactions with internationally acclaimed guests faculty are organized. In this regard, a regular online programme Clinical Global Health Education in collaboration with John Hopkins University School of Medicine has been initiated in the University.

At our colleges, we provide opportunities for involvement in innovative research projects and life enhancing community service thriving on our campuses. We believe that complete education is what makes a student self-educated. To ensure this, greater emphasis is given on problem solving capabilities of students.

Both, Medical and Dental College under the aegis of Dr. D. Y. Patil Vidyapeeth, Pune have world class infrastructure, virtual classrooms, highly qualified and dedicated faculty, adequate co-curricular facilities, spacious museums, laboratories, and libraries having sufficient number of books and journals. The college has the right blend of ambience to promote the highest level of academic and personality development of each student.

Dr. D. Y. Patil Vidyapeeth, Pune is accredited by the National Assessment and Accreditation Council with A grade, is providing high quality education ensuring the pursuit of knowledge and the creation of new ideas.

What we have achieved so far is definitely commendable. But, I believe that there is still scope for us to become better and to reach higher levels of academic excellence. I have no doubt that we will be able to achieve these objectives with cooperation from our faculties of various institutions, which include experienced, knowledgeable and caring mentors.

Lastly, I congratulate you for having chosen this college to pursue and attain you future dreams and professional objectives in the area of health sciences and wish to extend my heartiest welcome on behalf of the entire Vidyapeeth fraternity. I wish you All the Best for a successful performance at the AIPGMET-2016.

**Dr. P. N. Razdan**

Vice Chancellor



## Dean's Message

My Dear Students

At the outset, let me wish you the best of luck for the All India Post Graduate Medical Entrance Test (AIPGMET-16) to be conducted by Dr. D. Y. Patil Vidyapeeth, Pune.

Dr. D. Y. Patil Medical College, Hospital and Research Centre, Pimpri, Pune, is a constituent unit of Dr. D. Y. Patil Vidyapeeth deemed to be University by the Government of India.

It is one of the best teaching and research institutions in the country, recognized by the Medical Council of India. It is one of the jewels in the crown that glitters among other prestigious Institutions of our University.

Our strength lies in a team of highly qualified and experienced faculty, ably supported by an equally dedicated staff. This is taking the College to new heights and putting it on the world map. Whether it is winning best paper awards in conferences, holding workshops with International faculty or teleconferencing with top Universities worldwide, laurels and awards are being bestowed upon us from all quarters. Our students are even being chosen to present scientific papers at the national level. We, in fact, pursue the old tradition of Guru and Shishya in our prestigious Medical College.

Our excellent infrastructure includes museums, spacious lecture halls, a well stocked library, auditorium, laboratories, CT scan, MRI, Colour Doppler, Dialysis units besides the usual Operation Theaters, ICUs, and a very well-equipped Laboratory. Facilities exist for specialized investigations like Mammography, various Endoscopies, Blood gas analysis and a host of other sophisticated tests. Specialized investigations like, U.V. visual spectrophotometric analysis, etc. are carried out in the hospital attached to the College.

Our library boasts of the latest Journals and Periodicals, Internet facilities and an air- conditioned environment conducive to learning. Modern teaching aids like Close Circuit T.V., LCD Projection, Power Point Presentation, Tele Conferencing and Video Conferencing, etc. are routinely used.

Dr. D. Y. Patil Medical College, Hospital and Research Centre, is backed by a powerful research centre, which is recognized by the Government of India. CSMA beneficiaries. Medical Council of India has permitted the College to run Post Graduate Courses in 20 subjects and Super-speciality Courses in M.Ch (Neurosurgery), M.Ch (Urology) and D. M. (Nephrology).

I am sure that you will be inspired and motivated by the devotion and commitment of the creator of this University - Dr. P. D. Patil, whose tremendous efforts and services to humanity have made this Medical College extraordinary.

Wishing you Best of Luck for successful performance at the entrance test of AIPGMET-2016 and look forward to meet you in the college campus. Also, wishing you good luck and success in your professional career.

**Dr. (Mrs.) P. Vatsalaswamy**  
Dean





# Sixth Convocation of the Vidyapeeth - 26th June 2015



Gold Medal Awardees with Chief Guest



Felicitation of Chief Guest Shri. Pranab Mukherjee  
President of India



Felicitation of Shri. CH Vidyasagar Rao  
Governor of Maharashtra



Felicitation of Dr. D. Y. Patil  
Former Governor of Bihar



Gold Medal Awarded  
by Hon'ble Shri. Pranab Mukherjee  
President of India



Gold Medal Awarded  
by Hon'ble Shri. Pranab Mukherjee  
President of India



## DPU Teacher Awards Ceremony



Felicitation of Chief Guest Hon'ble Prof. P. Balaram  
Former Director, Indian Institute of Science, Bangalore



Dr. P. D. Patil Young Researcher Award to Teachers  
for the years 2014-15 by the hands of  
Hon'ble Prof. P. Balaram on 5th Sept. 2015



Prizes to Class Topper Students for the  
years 2014-15 by the hands of  
Hon'ble Prof. P. Balaram on 5th Sept. 2015

## "Yashoda" Human Milk Bank



## Location

### Dr. D. Y. Patil Vidyapeeth, Pune

**Pune - From Cultural Capital to IT Hub is also known as *Oxford of the East***

Pune having more than a hundred educational institutes, nine Universities, with students from all over the world studying at the colleges of the Nine Universities, have acquired a reputation of being known as "The Oxford of the East". About 25,000 foreign students from over 99 countries are studying at Pune.

Pune is a city of great historical importance. It flourished during the rule of Shivaji, the founder of the great Maratha dynasty in India, and grew during the Peshwa rule. It is situated at the height of 575 meters above the sea level, on the Deccan plateau in the Sahyadri ranges. Pune is a green and picturesque city surrounded by verdant hills. It has a large number of reputed educational and research institutes, such as University of Pune, Deccan College, College of Military Engineering (CME), Armed Forces Medical College (AFMC), Bhandarkar Oriental Research Institute, National Chemical Laboratory (NCL), National Defence Academy (NDA) National Center for Cell Science (NCCS), National Institute of Virology (NIV), National AIDS Research Institute (NARI) and Information Technology park at Hinjewadi, etc. Dr. D. Y. Patil Vidyapeeth, Pune and its constituent colleges / institutes are located in Pimpri Chinchwad area in Pune.

Dr. D. Y. Patil Vidyapeeth, Pune is located at a distance of 13 km. from Pune Railway Station and from the Airport. Pune is well connected not only to Mumbai but also with the entire India through rail, air and by roads. It also has an International Airport.

#### SALIENT FEATURES

<b>Altitude</b>	575 m	
<b>Area</b>	146 sq. km.	
<b>Population</b>	6.5 Million (approx)	
<b>Language</b>	Marathi, English, Hindi	
<b>Climate</b>	<b>Max. Temp (C)</b>	<b>Min. Temp (C)</b>
<b>Summer</b>	<b>38</b>	<b>20</b>
<b>Winter</b>	<b>25</b>	<b>8</b>
<b>Rain</b>	<b>Moderate 75 cm. p.a.</b>	





## About Vidyapeeth

### Vision

To help build an enlightened, culturally and economically vibrant India, developed through education in diverse disciplines.

### Mission

To contribute to the socio-economic and ethical development of the nation, by providing high quality education through institutions that have dedicated faculty and state-of-the-art infrastructure, and are capable of developing competent professionals and liberal-minded citizens.

### Vision 2025

To develop a knowledge centre which will be recognised for its academic pursue not only in India but also globally

### Objectives

The principal objectives of the Vidyapeeth are to :

- Establish institutions for learning and research.
- Raise academic standards in the constituent units of the Vidyapeeth.
- Develop evaluation methods that rest students objectively.
- Bring about capacity development of teachers.
- Encourage both teachers and students to undertake research.
- Enter into collaboration with higher educational institutions.
- Undertake extension activities for the development of the community.
- Develop and enter into collaborative programmes with Indian and foreign Universities and other academic institutions, scientific organizations and other agencies.
- Carry out instructions and training, distinguishable from programmes of ordinary nature, for making distinctive contributions in the areas of specializations.
- Provide for special training or coaching for competitive examinations, for recruitment to the Public Services, Public Undertakings and other competitive employment opportunities
- Develop students personalities as informed and objective critics, identify and cultivate their talents, train right kind of leadership, develop right kind of attitudes, interests and values.

### Establishment

Dr. D. Y. Patil Vidyapeeth, Pune was granted Deemed-to-be University status under section 3 of the University Grants Commission Act 1956 by the Government of India, Ministry of Human Resource Development, vide their Notification No.F.9 39/2001 - U.3 dated 11/01/2003 on the recommendation of the University Grants Commission, New Delhi.

This status was accorded in recognition of high quality of education imparted through the state-of-the-art infrastructure and dedicated faculty of the medical college and ascertaining the potential of the institute for excellence.

### Membership National and International Bodies

- Association of Indian Universities (AIU), New Delhi.
- Association of Commonwealth Universities (ACU), UK.
- International Association of University Presidents (IAUP), US.
- All India Management Association (AIMA), New Dehli
- Institutional Membership of the Current Science Association, Bangalore

### Recognitions

- Medical Council of India (MCI), New Delhi and Ministry of Health and Family Welfare, Government of India.
- Re-accredited by National Assessment and Accreditation Council (NAAC) with a CGPA of 3.62 on a four point scale at "A" Grade.
- Ministry of Science & Technology, Department of Scientific and Industrial Research Organization (SIRO), New Delhi.
- Degree of MBBS is recognized by Malaysian Government and Malaysian Medical Council.
- Degree of BDS is recognized by Malaysian Government and Malaysian Dental Council.

### Constituent Colleges and Institutes :

Dr. D. Y. Patil Medical College, Hospital & Research Centre, Pimpri, Pune.  
 Dr. D. Y. Patil Dental College & Hospital, Pimpri, Pune.  
 Dr. D. Y. Patil College of Physiotherapy, Pimpri, Pune.  
 Dr. D. Y. Patil College of Nursing, Pimpri, Pune.  
 Dr. D. Y. Patil Biotechnology and Bioinformatics Institute, Tathawade, Pune.  
 Dr. D. Y. Patil Institute of Optometry and Visual Sciences, Pimpri, Pune.  
 Global Business School & Research Centre, Tathwade, Pune.



## Dr. D. Y. Patil Medical College, Hospital & Research Centre



Community Medicine, Pharmacology, Microbiology, Anatomy, Physiology, Biochemistry and Emergency Medicine. The college also conducts super-specialty courses in Neuro Surgery, Urology and Nephrology. The Ph.D. Programme is also available in all subjects in Medical College.

These recognitions and expansions granted by the MCI, UGC, MHRD and by the Ministry of Health & Family Welfare, Government of India are the result of visionary guidance and whole hearted support of our President, the efforts put in by the faculty and the excellent facilities such as spacious buildings, measuring 1,03,671 sq. mtrs. large lecture halls, well-equipped laboratories, well-stocked library, a hospital with super speciality facilities, such as MRI, whole body CT Scan, ICUs with ventilators, and the equipment required for Neuro Surgery, Plastic Surgery, etc.

Besides regular lectures and practicals, the college gives importance to research. Several research proposals of post-graduate students and of the faculty members have been approved and funded by bodies, such as, Indian Council of Medical Research (ICMR), DST and the Dr. D.Y. Patil Vidyapeeth, Pune. etc.

### THE COLLEGE CAMPUS

#### Learning with Spirit

Dr. D. Y. Patil Vidyapeeth, Pune Administrative Building and Dr. D. Y. Patil Medical College, Hospital and Research Centre are located in the same sprawling campus at Pimpri. The college building is a masterpiece of architecture and has state-of-the-art facilities that are in tune with the best in the world. The college building basks in fine aesthetics and is impressive. It has a mural of Lord Dhanvantari on its facade and the magnificent fibre glass dome that can be seen from miles around. The college has a comprehensive set of 24 departments that make a complete learning.

### LECTURE HALLS-

#### Empowering with Knowledge

The college has five well laid-out lecture halls; six with seating capacity of 300 each and three examination halls with seating capacity of 250 each. The desks are well spaced out and halls are airy, well-lit and have fine acoustics. Each hall also has the latest audio visual teaching aids. All other aspects pertaining to medical learning have been taken into account in planning and making of these lecture halls.

Dr. D. Y. Patil Medical College, Hospital and Research Centre established in 1996, received recognition of the Medical Council of India (MCI), for the award of MBBS degree from its very first batch. The Dr. D. Y. Patil Vidyapeeth comprising of Dr. D. Y. Patil Medical College, Hospital & Research Centre, has been accorded the status of University under section 3 of the UGC Act, 1956, vide Notification No. F. 9-39/2001-U.3 dated 11<sup>th</sup> Jan. 2003 of the Government of India.

In 2003, the college was permitted to conduct postgraduate courses in a some subjects. In June 2005, the college was allowed an intake of 81 students in post graduate degree and diploma courses. Presently there are 250 intake for MBBS and 126 PG-students in the following 20 subjects : General Surgery, Obstetrics & Gynaecology, Orthopaedics, Ophthalmology, Otorhinolaryngology (ENT), General Medicine, Paediatrics, Anaesthesiology, Psychiatry, Radiodiagnosis, Respiratory Medicine, Dermatology, Venerology and Leprosy, Pathology,



■ Vidyapeeth Campus



■ Lecture Hall

## The Facilities

### **AUDITORIUM - Inculcating Versatility**

The Auditorium is centrally air-conditioned and is fully equipped with audio-visual facilities. It is extensively used for seminars, symposia, lectures of eminent speakers, etc.



■ Auditorium

### **LIBRARY - A Resource & Information Centre**

The college has an excellent central library facility. It has a total floor area of 4000 sq. meter, with a provision for a separate reading room for the teaching staff and spacious reading halls to accommodate over 750 students. The total collection of the library is more than 22,060 volumes. The Library subscribes to most of the National and International Journals required for the undergraduate and post-graduate students and faculty. Apart from 1747 online journals, in addition to the central library facility, each Department has its own Departmental Library. The Reading Room of the central library is kept open from 7 a.m. to midnight for the students to use it according to their convenience, need and habit.

The central library has been provided with Wi-Fi internet facility and students and the faculty have open access to this facility. As the College and hostels are 'Wi-Fi' enabled, the students can access information from any point any where.



■ Library - Reference Section



■ Library - Reading Hall

### **HOSTELS**

#### **Home Away from Home**

The college has three well-furnished, self-contained hostels on the campus. The hostel rooms are airy. Round the clock security is provided. There is a cafeteria attached to each hostel. The mess facility is also provided to hostilities. The hostels have reading rooms, recreational areas with T.V. and indoor game facilities such as carom, table tennis, etc. The hostels have a well-equipped gymnasium under the supervision of a physical trainer.



■ Hostels



## STUDENT COUNSELLING

### Parental Care

Students admitted to the first year MBBS are from 10+2 stream from other different states of India and there is a structural difference between the school and college education. Therefore, for the smooth integration of students in the new environment, regular counseling sessions are arranged for the students. Senior members of the faculty look after this activity as mentors. Every attempt is made to see that students feel confident and fully secure and the changeover is smooth.

## PARENT TEACHER ORGANIZATION

### Teaming Up

Parent Teacher Organisation is a unique feature of our college. Parents and teachers interact with each other regularly to ensure the well being of their wards. This is another step towards helping the student adjust to a new environment.

## THE FACULTY

### The Cutting Edge

The college has a team of dedicated and highly qualified faculty in all specialities with a vast teaching experience both at undergraduate and post graduate levels. The faculty involved in continuous, relevant and innovative research programmes. They are also invited as guest speakers at many well known institutions in the country. Senior members of the teaching staff are invited as paper setters, examiners and moderators by various universities all over India. The college encourages its faculty to attend workshops, seminars, conferences, symposia, etc., frequently. The quality of teaching is evident from the excellent results of the college.

### Special Features

- Highly qualified and experienced staff as per the norms laid down by the Medical Council of India (MCI).
- Museums with multitude of specimens for student study and reference.
- Well-stocked departmental libraries with latest reference books and journals.
- OHP, LCD projectors, Slide projector, Computers and CD-ROMs.
- Well planned laboratories with all modern equipment.



■ Internet Section & e-Library

## THE HOSPITAL

### Learning skills and Healing

A good hospital gives any medical college a fine learning reputation. The hospital provides ample and varied clinical material to the students, enabling them to be conversant with multitudes of ailments, infirmities and diseases and treatments thereon. Dr. D. Y. Patil Medical College has a 1290 bed hospital with all modern amenities and equipments from the learning point of view. It caters to all the specialities and is manned by highly qualified, successful and experienced faculty members. The hospital is well equipped with modern amenities required for treatment including C.T. Scan, Colour Doppler, MRI, Sonography, Endoscopy, Colposcopy, Lithotripsy Machine, 100 watt Holmium Laser Unit with C-Arm and Image Intensifier, latest models of anaesthetic machines, Bactec Systems, Real Time PCR. The hospital has excellent backup of the supporting departments and ultra modern laboratories.



■ Anatomy Museum



■ Pathology Museum



■ Community Medicine Museum



**INTENSIVE CARE UNIT (I.C.U. - 22 beds)**

- ICUs with 12 bed capacity for Medicine, 10 bed capacity for Surgery, 08 bed capacity for Pediatrics and 10 bed capacity for Neonatal under the charge of highly qualified and experienced doctors.
- Ultramodern ventilators and multi parametric monitors with central monitoring system.
- ICUs with trained and experienced staff and nurses.
- Fully equipped Central Laboratory Facilities in the premises of ICU.
- Arterial Blood Gas Analyzer.
- Stress test, pulmonary functions tests, etc.



■ I.C.U.



■ Intensive Care Units (ICUs)

**HOSPITAL - MEDICAL SERVICES AT A GLANCE**

**Other supportive services:**

- Well equipped clinical departments
- Modern supportive diagnostic services
- Pediatrics and neonatology
- Emergency and trauma care
- 24 hour blood bank
- 24 hour casualty medical services
- 24 hour ambulance services
- Pharmacy
- Geriatric centre



■ Operation Theatre

**Central Clinical Laboratory**

Laboratory facility for various investigations under Pathology, Biochemistry, Microbiology are equipped with Culture Automatic Cell Counter, Blood Gas Analyzer, Electrolytes Analyzer, Auto-Analyzer, Histopathology diagnosis, Culture Sensitivity, Hormonal assays etc. The facility is run on 24×7 basis under supervision of experts.

## State-of-the-Art MRI Machine installed at the Dr. D. Y. Patil Medical College, Hospital & Research Centre

In a bid to provide better health care facilities to its patients and society, a new state-of-the-art, Siemens Avanto 1.5 Tesla Magnetic Resonance Imaging (MRI) machine, with matrix technology was installed at the Dr. D. Y. Patil Medical College, Hospital and the Research Centre, Pimpri. With this addition, the institute has two MRI machines and 30-40 MRI examinations are daily provided immediately to the needy patients.

### RADIOLOGY

The department of Radio Diagnosis and Imaging is very well equipped and is one of the best center in Pune.

The department incorporating the newer ideas and most up-to-date features, has facilities, such as Two MRI Machines, DSA and Multi Slice CT Scanners. An excellent Mammography unit helps in early diagnosis and management of breast diseases. The department also has High Resolution Colour Doppler and Ultrasonography units with all the latest probes. Digital Radiography, Conventional X-ray units and Image Intensifier provide the basic radiography set up.

The machine uses Total Imaging Matrix (TIM) technology. The MRI is capable of imaging the whole body with applications for brain, spine, abdomen, heart, musculo-skeletal, breast etc. In addition to routine studies, advanced applications in neurology, orthopaedics, whole body diffusion, non-contrast perfusion and high resolution peripheral imaging are possible. Also, in case of non-cooperative and paediatric patients it is possible to correct motion artifacts. Imaging of abdomen without holding of breath by the patient can also be done with the help of this machine.

Other advanced applications like colour mapping of tracts of brain, functional brain imaging, brain perfusion studies without contrast injection along with whole body diffusion imaging are possible on this equipment. Three dimensional (3D) acquisitions with sub-millimeter resolution of body, high resolution breast imaging, early detection of degeneration of cartilage and spectroscopy are other available tools. Angiographies of limbs are possible without patient repositioning adding to the patients comfort and speed of examination throughout.



■ Sonography

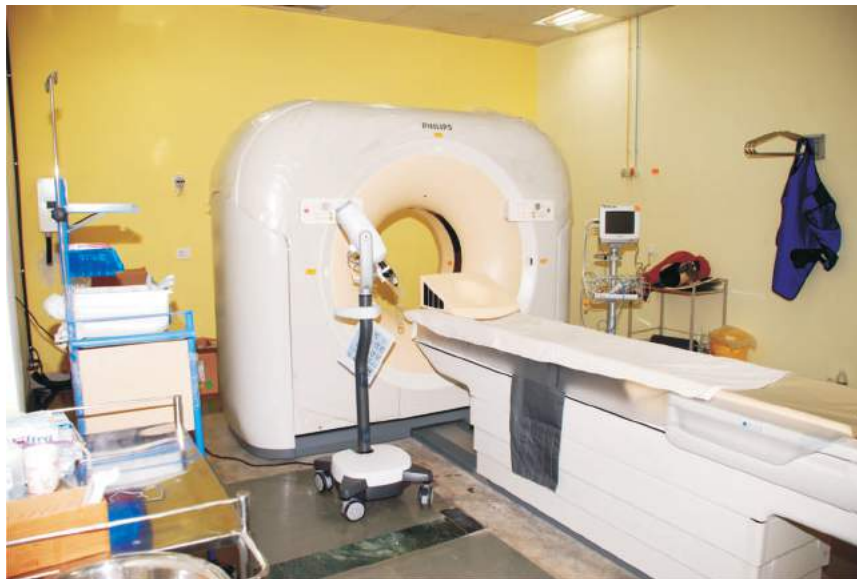

■ High End MRI Machine



■ Mammography



■ MRI - I



■ CT - SCAN



■ D.S.A.



**Highlights of the Hi-Tech Hospital**

In keeping with our commitment to excellence, a large Hi-tech Hospital is under construction on the campus.

Dr. D. Y. Patil Hi-tech Hospital and Research Centre is being built on a total area of 7,25,000 sq. ft. with a provision of 14800 beds, 12 basic OPDs, 10 Super-speciality OPDs & 21 operation theatres, angiography, angioplasty and stent implantations, cardio-vascular surgery (bypass and valve replacement), electrophysiology and radio frequency ablation therapy, paediatric and neonatal surgery, transplantation of kidney and bone marrow, replacement of hip, elbow and knee joints, cosmetic surgery & laser surgical facility.

Cancer diagnostic & treatments including radiotherapy, ultra fast cardiac C. T. scan, In-Vitro Fertilization and embryo transplant (test tube baby), trauma centre, eye bank, stem cell bank, bone marrow bank, blood bank with component separation facility, Cardiac, surgical, medical, neonatal & paediatric intensive care units, etc. The hospital is proposed to have a helipad with facilities for air ambulance in case of emergencies



■ Entrance Lobby



■ Operation Theaters



■ Operation Theaters



■ Cath Lab



■ Registration



■ OPD



## Dr. D. Y. Patil Medical College all staff details

Sr. No.	Name of the Staff	Qualification	Designation	Teaching Experience
1	Dr. P. Vatsalaswamy	MBBS,MS, FASI	Dean	43yrs
2	Dr. Dilip Vaidya	MBBS,MS	Medical Superintendent	32yrs

### Anatomy

Sr. No.	Name of the Staff	Qualification	Designation	Teaching Experience
1	Dr. Manvikar P. R.	MBBS,MD,DLO	Prof. HOD	16 yrs
2	Dr. Vasanti Arole	MBBS,MS	Professor	43 yrs
3	Dr. P. Vatsalaswamy	MBBS,MS	Professor	43 yrs
4	Dr. Vaishali M. Paranjape	MBBS,MD	Asso.Prof.	12 yrs
5	Dr. Bharambe Vaishaly	MBBS,MD	Asso.Prof.	19 yrs
6	Dr. Preeti Sonje	MBBS,MD	Asst. Prof.	7 yrs
7	Dr. Amol Shinde	MBBS,MD	Asst. Prof.	6 yrs
8	Dr. Neelesh Kanasker	MBBS,MD	Asst. Prof.	5 yrs
9	Dr. Dinesh Patel	MBBS,MD	Asst. Prof.	4 yrs
10	Dr. Preeti Awari	MBBS,MD	Asst. Prof.	5 yrs
11	Dr. Kirti S. Solanke	MBBS,MD	Asst. Prof.	4 yrs
12	Dr. Namrata Chavan	MBBS,MD	Asst. Prof.	6 yrs
13	Dr. Sapna Shevade	BPT,MSC	Asst. Prof.	6 yrs
14	Dr. Jasbir Garcha	MBBS	Demonstrator	19 yrs
15	Dr. Pallavi Bajpayee	MBBS DOMS	Demonstrator	7 yrs
16	Dr. Avinash Namdas	MBBS	Demonstrator	1year
17	Dr. Yogesh B. Gavasane	MBBS	Demonstrator	1year
18	Dr. Nilesh Kabra	MBBS	Demonstrator	1year
19	Dr. Kishor Kumar Hande	MBBS	Demonstrator	1year

### Physiology

Sr. No.	Name of the Staff	Qualification	Designation	Teaching Experience
1	Dr. Nirmala Borade	MBBS,MD	Prof & HOD	35 yrs
2	Dr. Mahesh Karandikar	MSc, Med, Ph.D	Professor	20 yrs
3	Dr. Archana Jadhav	MBBS,MD	Professor	13 yrs
4	Dr. Neelam Bala Prasad	MSc, Ph.D	Asso.Prof.	15 yrs
5	Dr. Sood R.S.	MBBS,MD	Asso. Prof.	18 yrs
6	Dr. Prashant Khuje	MBBS,MD	Asso.Prof.	9 yrs
7	Dr. Jadhav Sugata S.	MBBS,MD	Asst. Prof.	19 yrs
8	Dr. Seema Methre	MBBS,MD	Asst. Prof.	5 yrs
9	Dr. Sheetal Salvi	MBBS,MD	Asst. Prof.	5 yrs
10	Dr. Ramya Jayakumar	MBBS,MD	Asst. Prof.	4 yrs
11	Dr. Ashwini N. Patil	MBBS,MD	Asst. Prof.	4 yrs

Sr. No.	Name of the Staff	Qualification	Designation	Teaching Experience
12	Dr. Anuradha Diddee	MBBS	Demonstrator	19 yrs
13	Dr. Prafull H Tuerao	MBBS	Demonstrator	1 year
14	Dr. Srinivas B. Dhangar	MBBS	Demonstrator	1 year
15	Dr. Atish Rupartiwar	MBBS	Demonstrator	1year
16	Dr. Pradeep Bansode	MBBS	Demonstrator	1year
17	Dr. Priyanka Kulkarni	MBBS	Demonstrator	1year

## Biochemistry

Sr. No.	Name of the Staff	Qualification	Designation	Teaching Experience
1	Dr. M. A. Tilak	MBBS,MD	Prof. & HOD	22 yrs
2	Dr. R.D.Naoley	BSc, MSc, Ph.D	Professor	37 yrs
3	Dr. More U.K.	BSc, MSc, Ph.D	Professor	21 yrs
4	Dr. Vaishali Dhat	MBBS, MD	Professor	15 yrs
5	Dr. Sarita A. Shinde	BSc, MSc, Ph.D	Asso. Prof.	14 yrs
6	Dr. Pradnya Jay Phalak	MBBS,MD	Asso. Prof.	10 yrs
7	Dr. Anita Deshmukh	MBBS,MD	Asso. Prof.	10 yrs
8	Dr. Lalna Rajendra Takale	MBBS,MD	Asst. Prof.	5 yrs
9	Dr. Abhijit Pratap	MBBS,MD	Asst. Prof.	6 yrs
10	Dr. Shilpa Joshi	MBBS	Asst. Prof.	3 yrs
11	Mrs. Madhuri Jagtap	BSc, MSc	Demonstrator	4 yrs
12	Dr. Neelima V. More	MBBS	Demonstrator	1 yr
13	Dr. Pooja Kulkarni	MBBS	Demonstrator	1year
14	Dr. Chetan Deogade	MBBS	Demonstrator	1year
15	Dr. Pragati Kurme	MBBS	Demonstrator	1year

## Pharmacology

Sr. No.	Name of the Staff	Qualification	Designation	Teaching Experience
1	Dr. Abhijeet V. Tilak	MBBS,MD	Prof & HOD	22 yrs
2	Dr. Prema P. Shidore	MBBS,MD	Professor	41 yrs
3	Dr. S. V. Dange	MBBS,MD,MCh	Professor	35 yrs
4	Dr. Sarita Mulkalwar	MBBS,MD	Professor	16 yrs
5	Dr. Seema Bhalerao	MBBS,MD	Professor	21 yrs
6	Dr. Anagha Marawar	BSc,MSc	Asso. Prof.	7 yrs
7	Dr. Rahul R. Bhalsinge	MSc	Asst. Prof.	10 yrs
8	Dr. Anita A. Barde	BSc,MSc	Asst. Prof.	11 yrs
9	Dr. Kalbhairav Shinde	MBBS,MD	Asst. Prof.	5 yrs
10	Dr. Satkar Rajbhoj	MBBS,MD	Asst. Prof.	4 yrs
11	Dr. Shraddha Yadav	MBBS,MD	Asst. Prof.	6 yrs
12	Dr. Rane B.T.	MBBS	Demonstrator	21 yrs
13	Dr. Sanjay A. Dabhade	MBBS	Demonstrator	15 yrs
14	Dr. Sandhya Garad	MBBS	Demonstrator	2 yrs
15	Dr. Preeti Batanglikar	MBBS	Demonstrator	1year
16	Dr. sapna More	MBBS, MD	Demonstrator	3 yrs



## Pathology

Sr. No.	Name of the Staff	Qualification	Designation	Teaching Experience
1	Dr. (Col) Harsh Kumar	MBBS,MD	Prof & HOD	24 yrs
2	Dr. Chandanwale S. S.	MBBS,MD	Professor	27 yrs
3	Dr. Gore Charusheela R.	MBBS,MD	Professor	22 yrs
4	Dr. Archana C. Buch	MBBS,MD	Professor	19 yrs
5	Dr. Pagaro Pradhan M.	MBBS,MD,LLB	Professor	18 yrs
6	Dr. Sunita Bamanikar	MBBS,MD,DCP	Professor	16 yrs
7	Dr. Arpana Dharwadkar	MBBS,MD	Asso. Prof.	8 yrs
8	Dr. Shruti Vimal	MBBS,MD	Asso. Prof.	8 yrs
9	Dr. Rupali Bavikar	MBBS, MD	Asso. Prof.	10 yrs
10	Dr. Sushama Gurwale	MBBS,MD	Asst. Prof.	8 6yrs
11	Dr. Komal Sawaimul	MBBS,MD	Asst. Prof.	6 yrs
12	Dr. Tushar Kamble	MBBS,MD	Asst. Prof.	7 yrs
13	Dr. M. B. Iqbal	MBBS,MD	Asst. Prof.	7 yrs
14	Dr. Sushma P. Kulkarni	MBBS,MD	Asst. Prof.	4 yrs
15	Dr. Yogesh Tayade	MBBS,MD	Asst. Prof.	4 yrs
16	Dr. Shubhangi Y Tayade	MBBS,MD	Asst. Prof.	4 yrs
17	Dr. Vidya Viswanathan	MBBS,MD,DCP	Asst. Prof.	10 yrs
18	Dr. Yamini Ingale	MBBS, MD	Asst.Prof. cum BTO	1 yr
19	Dr. Deshpande Anjali H.	MBBS,DCP	Demonstrator	26 yrs
20	Dr. Wrunda C. Raut	MBBS	Demonstrator	17 yrs
21	Dr. Nagarkar A.J.	MBBS	Demonstrator	18 yrs
22	Dr. Monali Kadam	MBBS	Demonstrator	1year
23	Dr. Kamini Masul	MBBS	Demonstrator	1year
24	Dr. Sharad Pole	MBBS	Demonstrator	1year
25	Dr. Siddhi Ravindran	MBBS	Demonstrator	1year

## Microbiology

Sr. No.	Name of the Staff	Qualification	Designation	Teaching Experience
1	Dr. Rabindra N. Mishra	MBBS,MD	Prof & HOD	24 yrs
3	Dr. Dakshayani P. Pandit	MBBS,MD	Professor	29 yrs
2	Dr. Nageswari R. Gandham	MBBS,MD	Professor	22 yrs
4	Dr. Kalpana M. Angadi	MBBS,MD	Asso.Prof.	15 yrs
5	Dr. Savita V. Jadhav	BSc,MSc.PhD	Asso.Prof.	13 yrs
6	Dr. Mahadev T. Ujgare	BSc, MSc	Asst. Prof.	18 yrs
7	Dr. Chanda R. Vyawahare	MBBS,MD	Asst. Prof.	7 yrs
8	Dr. Neetu Gupta	MBBS,MD	Asst. Prof.	6 yrs
9	Dr. Sumit Chavan	MBBS,MD	Asst. Prof.	5 yrs
10	Dr. Anjali Deshmukh	MSc	Demonstrator	22 yrs
11	Ms. Deepali Desai	MSc	Demonstrator	2 yrs
12	Dr. Avinash Pande	MBBS	Demonstrator	2 yrs
13	Dr. Kamlesh Satras	MBBS	Demonstrator	1 yr
14	Dr. Avinash Chormalle	MBBS	Demonstrator	1 yr
15	Dr. Snehal Rajput	MBBS	Demonstrator	1year

**FMT**

Sr. No.	Name of the Staff	Qualification	Designation	Teaching Experience
1	Dr. A. L. Ghangale	MBBS,MD	Prof & HOD	25 yrs
2	Dr. Ashwinikumar B.Sapate	MBBS,MD	Professor	16 yrs
3	Dr. Praveen Kumar Arora	MBBS,MD	Asso. Prof.	9 yrs
4	Dr. Sandesh Baburao Datir	MBBS,MD	Asst. Prof.	7 yrs
5	Dr. Madhusudan Petkar	MBBS,MD,DFM	Asst. Prof.	7 yrs
6	Dr. Shivanand Kilaje	MBBS	Demonstrator	3 yrs
7	Dr. Akash Girish Jain	MBBS	Demonstrator	1 yr
8	Dr. Sujata Shingare	MBBS	Demonstrator	2 yrs
9	Dr. Fayyaz Aalam Jaweed	MBBS	Demonstrator	1year
10	Dr. Rupali Pawar	MBBS	Demonstrator	1year

**PSM**

Sr. No.	Name of the Staff	Qualification	Designation	Teaching Experience
1	Dr. Bhawalkar J.S.	MBBS,MD	Prof & HOD	25 yrs
2	Dr. U. B. Chitnis	MBBS,MD,DIH	Professor	27 yrs
3	Dr. Sudhir L. Jadhav	MBBS,MD	Professor	25 yrs
4	Dr. Amitav Banerjee	MBBS,MD	Professor	25 yrs
5	Dr. Vandana A. Kakrani	MBBS,MD	Professor	37 yrs
6	Dr. Hetal K.Rathod	MBBS,MD	Asso.Prof.	13 yrs
7	Dr. Devidas T. Khedkar	MBBS,MD	Asso.Prof.	8 yrs
8	Dr. Parul Sharma	MBBS,MD	Asso.Prof.	8 yrs
9	Dr. Kajal Srivastava	MBBS,MD	Asst. Prof.	7 yrs
10	Dr. Swati Ghonge	MBBS,MD	Asst. Prof.	6 yrs
11	Dr. Sumit Jethani	MBBS,MD	Asst. Prof.	5yrs
12	Dr. Dalal Sushil	MBBS,MD	Asst. Prof.	6 yrs
13	Mr. Som Prakash Dubey	BSc, MSc, Mphil	Asst. Prof. cum Statistician	10 yrs
14	Dr. Amrita Rao	MBBS,MD	Asst. Prof.	7 yrs
15	Dr. Amruta Barhate	MBBS,MD	Asst. Prof.	3 yrs
16	Dr. Tanu Baxi	MBBS	L.M.O	4 yrs
17	Dr. Shweta Gangurde	MBBS	L.M.O	2yrs
18	Dr. Dilip S. Kanade	MBBS,MS	Demonstrator	12 yrs
19	Dr. Rushikiran Pawar	MBBS	Demonstrator	3 yrs
20	Dr. Akashkiran Somawanshi	MBBS	Demonstrator	3 yrs
21	Dr. Ajit Pophalkar	MBBS	Demonstrator	1year
22	Dr. Trupti Jadhavar	MBBS	Demonstrator	1year
23	Dr. Atul Desale	MBBS	Demonstrator	3 yrs



## Gen. Surgery

Sr. No.	Name of the Staff	Qualification	Designation	Teaching Experience
1	Dr. Shahaji Govindrao Chavan	MBBS,MS, FICS	Prof & HOD	21yrs
2	Dr. Karan Veer Singh Rana	MBBS,MS	Professor	17yrs
3	Dr. Gurjit Singh	MBBS,MS	Professor	31yrs
4	Dr. D. S. Nirhale	MBBS,MS	Professor	22yrs
5	Dr. Sangram Jadhav	MBBS,MS	Professor	19yrs
6	Dr. S. V. Panchabhai	MBBS,MS	Professor	19yrs
7	Dr. Suvarna Nagane	MBBS,MS	Professor	17yrs
8	Dr. Balaji Dattu Dhaigude	MBBS,MS	Professor	16yrs
9	Dr. Iqbal Mohammad Ali	MBBS,MS	Professor	16yrs
10	Dr. Bhushan Shah	MBBS,MS,FAIS	Professor	20yrs
11	Dr. Virendra S. Athavale	MBBS,MS	Professor	13yrs
12	Dr. Mahendra Bendre	MBBS,MS	Professor	19yrs
13	Dr. Priti Shah	MBBS,MS	Asso.Prof.	17yrs
14	Dr. Pravin Shingare	MBBS,MS	Asso.Prof.	10yrs
15	Dr. Trupti Tonape	MBBS,MS	Asso.Prof.	9yrs
16	Dr. Anuradha Dnyanmote	MBBS,MS	Asso.Prof.	8yrs
17	Dr. Suresh Naik	MBBS,MS	Asso.Prof.	10yrs
18	Dr. Mahendra Kataria	MBBS,MS	Asst. Prof.	8yrs
19	Dr. Shama S. Shaikh	MBBS,DNB	Asst. Prof.	8yrs
20	Dr. Shrikant Kurhade	MBBS,MS	Asst. Prof.	7yrs
21	Dr. Shivmurti Khandalkar	MBBS,MS	Asst.Prof.	6yrs
22	Dr. Hanumant Lohar	MBBS,DNB	Asst. Prof.	7yrs
23	Dr. Vidyachandra Gandhi	MBBS,DNB,	Asst. Prof.	8yrs
24	Dr. Nupur Sarkar	MBBS,MS,MCh	Asst. Prof.	7yrs
25	Dr. Tushar Jadhav	MBBS,MS	Asst. Prof.	8yrs
26	Dr. Rishikesh A. Kore	MBBS,MS	Asst. Prof.	4yrs
27	Dr. Rohan Khairatkar	MBBS,MS	Asst. Prof.	5yrs
28	Dr. Prashant Male	MBBS,MS	Asst. Prof.	6yrs
29	Dr. Yogesh Bhurat	MBBS,DNB	Sr.Resident	7yrs
30	Dr. Mahesh Pawar	MBBS,DNB	Sr.Resident	9yrs
31	Dr. Rashmi Patil	MBBS,DNB	Sr.Resident	5yrs
32	Dr. Girija Patil	MBBS,DNB	Sr.Resident	6yrs
33	Dr. Deepak Mahadik	MBBS, FCPS, DNB	Sr.Resident	7yrs
34	Dr. Adil Suleman	MBBS,MS	Sr.Resident	3yrs
35	Dr. Somnath Gooptu	MBBS,MS	Sr.Resident	3yrs
36	Dr. Akshay Chand	MBBS,MS	Sr.Resident	3yrs
37	Dr. Suhasini Jadhav	MBBS,MS	Sr.Resident	3yrs
38	Dr. Benod Kumar	MBBS,MS	Sr.Resident	3yrs
39	Dr. Krishna Parmar	MBBS,MS	Sr.Resident	3yrs
40	Dr. Vinit Singh	MBBS,MS	Sr.Resident	3yrs
41	Dr. Vidyasagar Chaturvedi	MBBS,MS	Sr.Resident	3yrs

## Orthopaedics

Sr. No.	Name of the Staff	Qualification	Designation	Teaching Experience
1	Dr. Sanjay S. Deo	MBBS,MS	Prof. & HOD	15yrs
2	Dr. Shrirang M. Joshi	MBBS,MS	Professor	23yrs
3	Dr. Suhas Kamble	MBBS,MS	Professor	22yrs
4	Dr. Ajit Swamy	MBBS,MS DNB	Professor	14yrs
5	Dr. Shrirang Limaye	MBBS, MS, DNB, D.Ortho	Asso.Prof.	14yrs
6	Dr. Satish Bobade	MBBS,MS	Asso.Prof.	12yrs
7	Dr. Tushar Agarwal	MBBS, MS, MCh	Asso.Prof.	10yrs
8	Dr. Prafulla Herode	MBBS,MS	Asso.Prof.	11yrs
9	Dr. Rahul Bagul	MBBS,MS	Asso.Prof.	11yrs
10	Dr. Abhijeet Shroff	MBBS, MS, D.Ortho	Asso.Prof.	10yrs
11	Dr. Rahul Salunkhe	MBBS,MS, D.Ortho	Asso.Prof.	11yrs
12	Dr. Ashwin Deshmukh	MBBS,MS	Asst. Prof.	5yrs
13	Dr. Mukesh Phalak	MBBS,MS,DNB	Asst. Prof.	8yrs
14	Dr. Bharati Deokar	MBBS,DNB, D.Ortho	Asst. Prof.	7yrs
15	Dr. Tushar Pisal	MBBS,MS	Asst. Prof.	5yrs
16	Dr. Abhijit Pawar	MBBS,MS	Asst. Prof.	8yrs
17	Dr. Faiyaz Khan	MBBS,MS	Asst. Prof.	5yrs
18	Dr. Divyanshu Goyel	MBBS,MS	Asst. Prof.	4yrs
19	Dr. Nair Vinod	MBBS,MS	Asst. Prof.	3yrs
20	Dr. Vivek Patole	MBBS,MS	Asst. Prof.	4yrs
21	Dr. Birajdar Anteshwar	MBBS, DNB,D.Ortho	Sr. Resident	8yrs
22	Dr. Pankaj Sharma	MBBS, DNB,D.Ortho	Sr. Resident	5yrs
23	Dr. Satish Uchale	MBBS, DNB	Sr. Resident	5yrs
24	Dr. Sachin Sonawane	MBBS, DNB	Sr. Resident	5yrs
25	Dr. Hitesh Joshi	MBBS, MS	Sr. Resident	3yrs
26	Dr. Shashikant M. Jayakar	MBBS,D.Ortho	Sr. Resident	7yrs
27	Dr. Pushkar Joshi	MBBS, DNB	Sr. Resident	4yrs
28	Dr. Ashutosh Mohapatra	MBBS, MS	Sr. Resident	3yrs
29	Dr. Pranav Patel	MBBS, MS	Sr. Resident	3yrs
30	Dr. Rohit Malhotra	MBBS, MS	Sr. Resident	3yrs
31	Dr. Prashant Gholap	MBBS, MS	Sr. Resident	3yrs
32	Dr. Mithu Sooknundu	MBBS, MS	Sr. Resident	4yrs



## OBGY

Sr. No.	Name of the Staff	Qualification	Designation	Teaching Experience
1	Dr. Hemant G. Deshpande	MBBS, MD	Prof & HOD	30yrs
2	Dr. Vidya A. Gaikwad	MBBS, MD	Professor	25yrs
3	Dr. Minal Patvekar	MBBS, MD	Professor	20yrs
4	Dr. Shankar B. Burute	MBBS, MD	Professor	22yrs
5	Dr. Mangal S. Puri	MBBS, MD, DGO	Professor	23yrs
6	Dr. Himadri Bal	MBBS, MD, DNB	Professor	18yrs
7	Dr. Chandrakant S. Madkar	MBBS, MD, DGO	Professor	15yrs
8	Dr. B. S. Duggal	MBBS, MD, DNB	Professor.	20yrs
9	Dr. Vikas Tambe	MBBS, MS	Asso.Prof.	9yrs
10	Dr. Yogesh Thawal	MBBS, MS	Asso.Prof.	11yrs
11	Dr. Pankaj Salvi	MBBS, MS	Asso.Prof.	12yrs
12	Dr. Nilesh U.Balkawade	MBBS, MD, DNB	Asst. Prof.	7yrs
13	Dr. Archana A. Ashtekar	MBBS, MS, FICOG	Asst. Prof.	7yrs
14	Dr. Priyanka Gupta	MBBS, MS	Asst. Prof.	8yrs
15	Dr. Milind Waghmare	MBBS, MS	Asst. Prof.	7yrs
16	Dr. Shriraj Katakdhond	MBBS, MS	Asst. Prof.	5yrs
17	Dr. Gaurav H. Chopade	MBBS, MS	Asst. Prof.	6yrs
18	Dr. Ramchandra Gite	MBBS, DNB, DGO	Asst. Prof.	7yrs
19	Dr. Umesh Sabale	MBBS, MS	Asst. Prof.	5yrs
20	Dr. Prashant Suryarao	MBBS, MS	Asst. Prof.	3yrs
21	Dr. Jayshree Deore	MBBS, DGO, DNB	Sr. Resident	7yrs
22	Dr. Amrapali Gosavi	MBBS, DGO	Sr. Resident	8yrs
23	Dr. Swapnali Sansare	MBBS, DGO, DNB	Sr. Resident	5yrs
24	Dr. Rajendra Shitole	MBBS, DGO, DNB	Sr. Resident	5yrs
25	Dr. Vaibhav Dunghav	MBBS, DGO, DNB	Sr. Resident	5yrs
26	Dr. Dipak S. Kolate	MBBS, DGO, DNB	Sr. Resident	5yrs
27	Dr. Sharankumar Kavalgi	MBBS, DGO, DNB	Sr. Resident	5yrs
28	Dr. Prasad Kadam	MBBS, DGO	Sr. Resident	5yrs
29	Dr. Suhas Gaikwad	MBBS, DGO, DNB	Sr. Resident	5yrs
30	Dr. Priyanka Dahiya	MBBS, MS	Sr. Resident	3yrs
31	Dr. Anika Ansari	MBBS, MS	Sr. Resident	3yrs

## Ophthalmology

Sr. No.	Name of the Staff	Qualification	Designation	Teaching Experience
1	Dr. Renu Mohan Magdum	MBBS, MS	Prof & HOD	21years
2	Dr. O. K. Radhakrishnan	MBBS, MS	Professor	18 years
3	Dr. Abhay Lune	MBBS, MS	Professor	16 years
4	Dr. Abha Gahlot	MBBS, MS	Professor	12 years
5	Dr. Rupali Maheshgaury	MBBS, MS	Asso.Prof.	10 years
6	Dr. Aditya Kelkar	MBBS, MS, DNB	Asso.Prof.	10 years
7	Dr. Paranjpe Radhika	MBBS, FCPS,DNB	Asst. Prof.	6 ears
8	Dr. Parikshit Gogate	MBBS, FCPS, DNB	Asst. Prof.	7 years
9	Dr. K. Sandhya	MBBS,DNB	Asst. Prof.	9 years
10	Dr. Parag Apaté	MBBS, MS	Asst. Prof.	4 years
11	Dr. Rakesh Goud	MBBS, MS	Asst. Prof.	5 years
12	Dr. Jayshree Pawar	MBBS,DOMS, DNB	Sr. Resident	5 years
13	Dr. Avanti Hasabnis	MBBS,DNB	Sr. Resident	4 years
14	Dr. Shital Salunke	MBBS	Sr. Resident	4 years
15	Dr. Sonali Lomate	MBBS,DNB	Sr. Resident	3 years
16	Dr. Jyoti Yadav	MBBS,MS	Sr. Resident	3 years
17	Dr. Somil Jagani	MBBS,MS	Sr. Resident	3 years
18	Dr. Aman Khanna	MBBS,MS	Sr. Resident	4 years

## ENT

Sr. No.	Name of the Staff	Qualification	Designation	Teaching Experience
1	Dr. James Thomas	MBBS,MS	Prof & HOD	22yrs
2	Dr. S C Deogaonkar	MBBS,MS	Professor	40yrs
3	Dr. N. S. Karodpati	MBBS,MS	Professor	14yrs
4	Dr. G D Mahajan	MBBS,DNB	Asso. Prof.	12yrs
5	Dr. Girija Amit Ghate	MBBS,MS,DNB,DORL	Asso. Prof.	11yrs
6	Dr. Vinod Shinde	MBBS,MS,	Asso. Prof.	12yrs
7	Dr. Rashmi Prashant Rajashekhar	MBBS,MS	Asst. Prof.	8yrs
8	Dr. Priya Shah	MBBS,MS	Asst. Prof.	8yrs
9	Dr. Devendra Jain	MBBS,MS	Asst. Prof.	6yrs
10	Dr. Paresh Chavan	MBBS,MS	Sr. Resident	4yrs
11	Dr. Mayur Ingale	MBBS,MS	Sr. Resident	4yrs

## Psychiatry

Sr. No.	Name of the Staff	Qualification	Designation	Teaching Experience
1	Dr. L. Bhattacharya	MBBS,MD, DPM	Prof & HOD	37yrs
2	Dr. Daniel Saldanha	MBBS,MD	Professor	23yrs
3	Dr. Neha Rajendra Pande	MBBS,MD	Professor	35yrs
4	Dr. Archana N. Javadekar	MBBS,MD	Professor	18yrs
5	Dr. Bhushan Chaudhari	MBBS,MD	Asso. Prof.	7yrs
6	Dr. Preethi Menon	MBBS,MD	Asst. Prof.	7yrs
7	Dr. Jaideep Patil	MBBS,MD	Asst. Prof.	4yrs
8	Dr. Rashmi Bisen	MBBS,DPM	Sr. Resident	5yrs
9	Dr. Priya Gaikwad	MBBS,DPM	Sr. Resident	4yrs
10	Dr. Madhav Garg	MBBS,MD	Sr. Resident	3yrs
11	Dr. Abhinav Tewari	MBBS,MD	Sr. Resident	3yrs



## Gen. Medicine

Sr. No.	Name of the Staff	Qualification	Designation	Teaching Experience
1	Dr. Arjunlal Kakrani	MBBS,MD	Prof & HOD	42yrs
2	Dr. V. S. Gokhale	MBBS,MD	Professor	21yrs
3	Dr. S. K. Sharma	MBBS,MD	Professor	26yrs
4	Dr. Shubhangi A. Kanitkar	MBBS,MD	Professor	23yrs
5	Dr. Anu N. Gaikwad	MBBS,MD	Professor	19yrs
6	Dr. P. K. Satpathy	MBBS,MD	Professor	28yrs
7	Dr. Govind S. Shiddapur	MBBS,MD,DNB	Professor	25yrs
8	Dr. Vikram B. Vikhe	MBBS,MD	Professor	20yrs
9	Dr. V. A. Chiddarwar	MBBS,MD	Professor	22yrs
10	Dr. Arvind Bamanikar	MBBS,MD	Professor	18yrs
11	Dr. Pradnya Diggikar	MBBS,MD,PGDGM	Professor	17yrs
12	Dr. Abhijit A. Nikam	MBBS,MD	Asso. Prof.	13yrs
13	Dr. Madhulika Mahashabde	MBBS,MD	Asso. Prof.	12yrs
14	Dr. Amit A. Palange	MBBS,MD	Asso. Prof.	12yrs
15	Dr. Varsha Dabadghao	MBBS,MD	Asso. Prof.	11yrs
16	Dr. Meenakshi Kalyan	MBBS,MD	Asso. Prof.	10yrs
17	Dr. Bhumika Vaishnav	MBBS,MD	Asso. Prof.	10yrs
18	Dr. J. S. Dhadwad	MBBS,MD	Asso. Prof.	11yrs
19	Dr. Sunil Agarwal	MBBS,MD,DNB	Asst. Prof.	10yrs
20	Dr. Sangram Mangudkar	MBBS,DNB	Asst. Prof.	13yrs
21	Dr. Prakash S. Shende	MBBS,MD	Asst. Prof.	9yrs
22	Dr. Amar Patil	MBBS,MD	Asst. Prof.	8yrs
23	Dr. Siddharth Gadage	MBBS,MD,DNB	Asst. Prof.	6yrs
24	Dr. Akash Motgi	MBBS,MD	Asst. Prof.	9yrs
25	Dr. Sachin Hundekari	MBBS,MD,DNB	Asst. Prof.	8yrs
26	Dr. Tushar V. Tonde	MBBS,MD	Asst. Prof.	4yrs
27	Dr. Manasi Harale	MBBS,MD	Asst. Prof.	5yrs
28	Dr. Rajendra Patil	MBBS,MD,DNB	Asst. Prof.	6yrs
29	Dr. Aakash Badgular	MBBS,MD	Asst. Prof.	4yrs
30	Dr. Harshad Patil	MBBS,MD	Asst. Prof.	4yrs
31	Dr. Harishchandra R. Chaudhari	MBBS,DNB	Asst. Prof.	7yrs
32	Dr. Rahul S. Patil	MBBS,MD	Sr. Resident	4yrs
33	Dr. Vithal Phad	MBBS,DNB	Sr. Resident	4yrs
34	Dr. Yogesh Aher	MBBS,DNB	Sr. Resident	6yrs
35	Dr. Sushma Gaikwad	MBBS,DNB	Sr. Resident	6yrs
36	Dr. Kedar Deodhar	MBBS,DNB	Sr. Resident	4yrs
37	Dr. Gajanan Khadkikar	MBBS,DNB	Sr. Resident	4yrs
38	Dr. Rahul Sonawane	MBBS,DNB	Sr. Resident	4yrs
39	Dr. Gautam Kale	MBBS,DNB	Sr. Resident	4yrs
40	Dr. Gaurav Chaudhary	MBBS,DNB	Sr. Resident	4yrs
41	Dr. Yogesh Bade	MBBS,DNB	Sr. Resident	4yrs
42	Dr. Ankur Jhavar	MBBS,DNB	Sr. Resident	4yrs
43	Dr. Yashodeep Gaikwad	MBBS,MD	Sr. Resident	3yrs
44	Dr. Priyanka Zagade	MBBS,MD	Sr. Resident	3yrs
45	Dr. Bhushan Shah	MBBS,MD	Sr. Resident	3yrs

Sr. No.	Name of the Staff	Qualification	Designation	Teaching Experience
46	Dr. Mukund Wasekar	MBBS,MD	Sr. Resident	3yrs
47	Dr. Rajdeep More	MBBS,MD	Sr. Resident	3yrs
48	Dr. Kavyachand Y	MBBS,MD	Sr. Resident	3yrs
49	Dr. Mohd. Shaid	MBBS,MD	Sr. Resident	3yrs
50	Dr. Shriyash Darade	MBBS,MD	Sr. Resident	3yrs
51	Dr. Sharon Negi	MBBS,MD	Sr. Resident	3yrs

## TB & Chest

Sr. No.	Name of the Staff	Qualification	Designation	Teaching Experience
2	Dr. M. S. Barthwal	MBBS,MD, DM	Prof. & HOD	12yrs
1	Dr. Tushar Sahasrabudhe	MBBS,MD	Professor	24yrs
3	Dr. Vinay Dharmadhikari	MBBS,MD(TBC),MD(Med),DNB	Asso.Prof.	15yrs
4	Dr. Meena Hingorani	MBBS,MD	Asso.Prof.	15yrs
5	Dr. Damanjit Duggal	MBBS,MD,IDCCM	Asst. Prof.	7yrs
6	Dr. Ankur Pathak	MBBS,MD	Asst. Prof.	4yrs
7	Dr. Mahavir Bagrecha	MBBS,MD	Asst. Prof.	3yrs
8	Dr. Anand Yannawar	MBBS,DNB	Asst. Prof.	5yrs
9	Dr. S. B. Meshram	MBBS,TDD	Sr. Resident	17yrs
10	Dr. Sahebrao Toke	MBBS, DNB	Sr. Resident	5yrs
11	Dr. Vaibhav Pandharkar	MBBS,DNB	Sr. Resident	5yrs
12	Dr. Rohit Amale	MBBS, DTCD,DNB	Sr. Resident	5yrs
13	Dr. Kundan Mehta	MBBS,MD	Sr. Resident	3yrs
14	Dr. Ajinkya Mhase	MBBS,MD	Sr. Resident	3yrs
15	Dr. Prashant Singh	MBBS,MD	Sr. Resident	3yrs

## Skin And V. D.

Sr. No.	Name of the Staff	Qualification	Designation	Teaching Experience
1	Dr. Kedarnath Dash	MBBS,MD	Prof. & HOD	25yrs
2	Dr. Milind Ashok Patvekar	MBBS,MD	Professor	21yrs
3	Dr. Yugal K. Sharma	MBBS,MD	Professor	25yrs
4	Dr. Hemant V. Talanikar	MBBS,MD	Professor	14yrs
5	Dr. Kirti S. Deo	MBBS,MD	Asso.Prof.	12yrs
6	Dr. Sanjeev Gupta	MBBS,MD	Asst. Prof.	86yrs
7	Dr. Nandini Ankadavar	MBBS,MD	Asst. Prof.	5yrs
8	Dr. Avinash B. Jadhav	MBBS,MD	Asst. Prof.	4yrs
9	Dr. Shruti Ghadgepatil	MBBS,MD	Asst. Prof.	4yrs
10	Dr. Sanjana Nair	MBBS,DDVL	Sr. Resident	7yrs
11	Dr. Ronibala Soraisham	MBBS,MD	Sr. Resident	3yrs
12	Dr. Aayush Gupta	MBBS,MD	Sr. Resident	3yrs

## Paediatrics

Sr. No.	Name of the Staff	Qualification	Designation	Teaching Experience
1	Dr. S. R. Agarkhedkar	MBBS,MD	Prof. & HOD	28yrs
2	Dr. Geeta R. Karambelkar	MBBS,MD	Professor	221yrs
3	Dr. Sanjay Chavan	MBBS,MD	Professor	17yrs
4	Dr. Vineeta Pande	MBBS, DCH, MD	Professor	20yrs
5	Dr. Shailaja V. Mane	MBBS,MD,PGDPC	Professor	15yrs
6	Dr. Renuka S. Jadhav	MBBS,MD	Professor	154yrs
7	Dr. Sunil Kumar Jatana	MBBS,MD	Professor	15yrs
8	Dr. Pramod Jog	MBBS,MD,FIAP	Professor	21yrs
9	Dr. S. A. Tambolkar	MBBS,MD	Asso.Prof.	14yrs
10	Dr. Ambrish D. Mishra	MBBS,MD	Asso.Prof.	14yrs
11	Dr. Sudhir Malwade	MBBS, DCH, DNB	Asso.Prof.	12yrs
12	Dr. Maya Borle	MBBS,MD	Asso.Prof.	12yrs
13	Dr. Vijay K. Dhobale	MBBS, DCH, MD	Asst. Prof.	9yrs
14	Dr. Manoj Patil	MBBS, MD	Asst. Prof.	8yrs
15	Dr. Shradha Salunkhe	MBBS, DNB	Asst. Prof.	8yrs
16	Dr. Santosh P. Joshi	MBBS, MD	Asst. Prof.	6yrs
17	Dr. Sandeep Patil	MBBS, MD	Asst. Prof.	4yrs
18	Dr. Bageshree Deokar	MBBS, DNB	Sr. Resident	7yrs
19	Dr. Pankaj B. Sugaonkar	MBBS, DCH, DNB	Sr. Resident	5yrs
20	Dr. Mangesh Khandave	MBBS, DNB	Sr. Resident	5yrs
21	Dr. Aarti Kulkarni	MBBS, DCH, DNB	Sr. Resident	6yrs
22	Dr. Suhas Sodal	MBBS, MD	Sr. Resident	3yrs
23	Dr. Samir Khanapurkar	MBBS, MD	Sr. Resident	3yrs
24	Dr. Abhishek Shah	MBBS, MD	Sr. Resident	3yrs
25	Dr. Ravish Kumar	MBBS, MD	Sr. Resident	3yrs
26	Dr. Subrata Chowdhury	MBBS, MD	Sr. Resident	3yrs

## Radiology

Sr. No.	Name of the Staff	Qualification	Designation	Teaching Experience
1	Dr. S. G. Gandage	MBBS, MD, DMRD	Prof & HOD	40yrs
2	Dr. V. M. Kulkarni	MBBS, MD	Professor	23yrs
3	Dr. Sanjay. M. Khaladkar	MBBS, MD	Professor	15yrs
4	Dr. Rajesh S. Kuber	MBBS, MD	Professor	15yrs
5	Dr. Amit Kharat	MBBS, DMRD, DNB	Asso.Prof.	15yrs
6	Dr. Mr. Abhijit Patil	MBBS, MD	Asso.Prof.	10yrs
7	Dr. Pratiksha Yadav	MBBS, MD	Asso.Prof.	10yrs
8	Dr. Tushar Kalekar	MBBS, MD	Asso. Prof.	9yrs
9	Dr. Harshawardhan Shrotri	MBBS, DMRD, DNB, PGDMS, MSc	Asst. Prof.	11yrs
10	Dr. Gayatri Patil	MBBS, DNB	Asst. Prof.	4yrs
11	Dr. Adik Harshad	MBBS, MD	Asst. Prof.	5yrs
12	Dr. Kiran Naiknaware	MBBS, MD, VIR	Asst. Prof.	4yrs



## Radiology

Sr. No.	Name of the Staff	Qualification	Designation	Teaching Experience
13	Dr. Anjali Singh	MBBS, MD	Asst. Prof.	4yrs
14	Dr. Rajashree Dhadge	MBBS, MD	Asst. Prof.	3yrs
15	Dr. M. D. Ruptakke	MBBS, DMRE	Sr. Resident	18yrs
16	Dr. Sunita Shewale	MBBS, DMRE	Sr. Resident	7yrs
17	Dr. Madhuri Avhad	MBBS, DMRD	Sr. Resident	7yrs
18	Dr. Vikas B. Jadhav	MBBS, DMRD	Sr. Resident	5yrs
19	Dr. Charushila Sable	MBBS, DMRE	Sr. Resident	6yrs
20	Dr. Geetanjali Unawane	MBBS, DMRD	Sr. Resident	5yrs
21	Dr. K. N. S. Chaitanya	MBBS, DNB	Sr. Resident	5yrs
22	Dr. Kiran Sudhare	MBBS, DMRD	Sr. Resident	4yrs
23	Dr. Preeti Sehrawat	MBBS, MD	Sr. Resident	3yrs
24	Dr. Guneet Singh	MBBS, MD	Sr. Resident	3yrs
25	Dr. Aditi Gujarathi	MBBS, MD	Sr. Resident	3yrs
26	Dr. Mridul Ayush	MBBS, MD	Sr. Resident	3yrs
27	Dr. Ketki Patil	MBBS, MD	Sr. Resident	3yrs
28	Dr. Priyanka Upadhyay	MBBS, MD	Sr. Resident	3yrs
29	Dr. Yashraj Patil	MBBS, MD	Sr. Resident	3yrs
30	Dr. Supriya Thakur	BSc, MSc	Physicist	8yrs

## Anaesthesiology

Sr. No.	Name of the Staff	Qualification	Designation	Teaching Experience
1	Dr. W.S.Thatte	MBBS,MD	Prof & HOD	39yrs
2	Dr. Velankar P. M.	MBBS,MD	Professor	27yrs
3	Dr. (Col) V. R. R. Chari	MBBS,MD	Professor	22yrs
4	Dr. Mary Samuel	MBBS,MD,DA	Professor	34yrs
5	Dr. Smita Joshi	MBBS,MD,DA	Professor	38yrs
6	Dr. Suryawanshi C. M.	MBBS,MD	Professor	22yrs
7	Dr. Sonal Khatavkar	MBBS,DA,DNB	Asso.Prof.	14yrs
8	Dr. Aparna Girwalkar	MBBS,DA,DNB	Asso.Prof.	14yrs
9	Dr. Bhavini B. Shah	MBBS,MD,DA	Asst. Prof.	18yrs
10	Dr. Sarika Sudhir Lonkar	MBBS, DNB	Asst. Prof.	6yrs
11	Dr. Jaspreet Kaur Nagpal	MBBS, DA, DNB	Asst. Prof.	7yrs
12	Dr. Anitha Nitin Kulkarni	MBBS, DNB	Asst. Prof.	10yrs
13	Dr. Deepak Kendre	MBBS, DA, DNB	Asst. Prof.	8yrs
14	Dr. Anuradha Gupta	MBBS, MD	Asst. Prof.	7yrs
15	Dr. Vivek Deshmukh	MBBS, MD, FIPM	Asst. Prof.	5yrs
16	Dr. Geetanjali Pawar	MBBS, DA, DNB	Asst. Prof.	6yrs
17	Dr. Chetan Pande	MBBS, MD	Asst. Prof.	3yrs
18	Dr. Sayed M. Kazi	MBBS, MD	Asst. Prof.	3yrs
19	Dr.Thakkare Mahendra	MBBS, MD	Asst. Prof.	3yrs
20	Dr.Dipak Shinde	MBBS, MD	Asst. Prof.	3yrs

Sr. No.	Name of the Staff	Qualification	Designation	Teaching Experience
21	Dr. Vyanktesh Nutangi	MBBS, MD	Asst. Prof.	3yrs
22	Dr. Trupti Deshpande	MBBS, DNB	Sr.Resident	4yrs
23	Dr. Manisha Surwade	MBBS, MD	Sr.Resident	4yrs
24	Dr. Pournima Panchal	MBBS, DNB	Sr.Resident	4yrs
25	Dr. Abhijeet Singh	MBBS, MD	Sr.Resident	4yrs
26	Dr. Deepali Tambe	MBBS, DA	Sr.Resident	7yrs
27	Dr. Sangeeta Thakare	MBBS, DA	Sr.Resident	8yrs
28	Dr. Archana Shelmohakar	MBBS, DA	Sr.Resident	12yrs
29	Dr. Vaishali Deokule	MBBS, DA	Sr.Resident	18yrs
30	Dr. Anil Sonawane	MBBS, DA, DNB	Sr.Resident	8yrs
31	Dr. Rajesh Randive	MBBS, DA, DNB	Sr.Resident	6yrs
32	Dr. Ramesh Jadhav	MBBS, DA	Sr.Resident	5yrs
33	Dr. Mahavir Khot	MBBS, DA	Sr.Resident	8yrs
34	Dr. Sandhya Khandagale	MBBS, DA	Sr.Resident	5yrs
35	Dr. Amruta Balkawade	MBBS, DA, DNB	Sr.Resident	6yrs
36	Dr. Monika Gulathi	MBBS, MD	Sr.Resident	3yrs

## Emergency Medicine

Sr. No.	Name of the Staff	Qualification	Designation	Teaching Experience
1	Dr. S K Thombre	MBBS, MD, DA	Prof & HOD	44yrs
2	Dr. Rajeshwari Vhora	MBBS, MD	Professor	20yrs
3	Dr. Varsha Shinde	MBBS, MD	Asso.Prof.	14yrs
4	Dr. Natraj Sadafule	MBBS, MD	Asst. Prof.	6yrs

## Urology

Sr. No.	Name of the Staff	Qualification	Designation	Teaching Experience
1	Dr. S. P. Kankalia	MBBS, MS, MCh	Prof & HOD	22yrs
2	Dr. V. P. Sabale	MBBS, MS, MCh	Professor	10yrs
3	Dr. Devendra Kumar Jain	MBBS, MS, MCh	Professor	26 yrs
4	Dr. V. P. Satav	MBBS, MS, DNB	Asso.Prof.	10yrs
6	Dr. D. A. Mane	MBBS, DNB	Asst.Prof.	7yrs
7	Dr. A. R. Mulay	MBBS, MS, DNB	Sr. Resident	6yrs
8	Dr. Dashrath Ghuge	MBBS, MS, DNB	Sr. Resident	5yrs

## Neuro Surgery

Sr. No.	Name of the Staff	Qualification	Designation	Teaching Experience
1	Dr. Deepak Ranade	MBBS, MS, MCh	Prof & HOD	25yrs
2	Dr. Ramesh Sangle	MBBS, MS, MCh	Professor	16yrs
3	Dr. Ashish Chugh	MBBS, DNB, MCh	Asso. Prof.	10yrs
4	Dr. Anil Patil	MBBS, MS, MCh	Asst. Prof.	6yrs
5	Dr. Amit Wagh	MBBS, MS, MCh	Asst. Prof.	5yrs

**Nephrology**

Sr. No.	Name of the Staff	Qualification	Designation	Teaching Experience
1	Dr. Tushar Anil Dighe	MBBS, MD, DM	Prof & HOD	18yrs
2	Dr. Atul D. Sajgure	MBBS, MD, DM	Asso.Prof.	15yrs
3	Dr. Atul V. Mulay	MBBS, MD, DNB	Asso.Prof.	9yrs
4	Dr. Charan Bale	MBBS, MD, DM	Asst. Prof.	6yrs

**Category wise Salary Pattern for the Academic Positions**

S.N.	Designation	Pay Scale
1	Assistant Professor	15600 - 39100 APG - 6000
2	Associate Professor	15600 - 39100 APG - 8000
3	Professor	37400 - 67000 APG - 10000



## CALENDAR OF EVENTS

### All India Post Graduate Medical Entrance Test (AIPGMET - 2016) For Admission To - MD/MS and PG Diploma Programmes

1.	Form Fee	Rs. 1500/- (Add Rs. 250/-, if required by post) DD Favoring "The Registrar, Dr. D. Y. Patil Vidyapeeth, Pune", Payable at Pune.
2.	Last date for submitting the application form to - Dr. D. Y. Patil Vidyapeeth, Pimpri, Pune for All India Post Graduate Medical Entrance Test - 2016 (AIPGMET-2016)	1) Without late fee upto : Thursday, 26/11/2015 until 5.00 pm (Test Fee Rs. 2000/-) 2) The downloaded form should accompany DD of Rs. 3,750/- 3) With late fees upto : Thursday, 03/12/2015 until 5.00 pm (Test Fee Rs. 2500/-) 4) The downloaded form should accompany DD of Rs. 4,250/-
3.	Place where the AIPGMET - 2016 will be held	Dr. D. Y. Patil Medical College, Hospital and Research Centre, Pimpri, Pune-18
4.	Admit cards to candidates who are considered provisionally eligible for AIPGMET-2016	Will be made available on the Vidyapeeth website one week before the Entrance Test.
5.	<b>Date &amp; Time of AIPGMET-2016</b>	<b>Friday, 04/12/2015</b> <b>From 11.00 am to 2.30 pm (3 ½ Hours)</b>
6.	Declaration of results	Will be notified on the Vidyapeeth Website.
7.	Schedule of Counselling	Will be notified on the Vidyapeeth Website.
8.	Venue of admission sessions	Dr. D. Y. Patil Medical College, Hospital and Research Centre, Pimpri, Pune-18
9.	College to open on	<b>01/04/2016</b>

*(Note -An incomplete Application Form which is not accompanied by a D. D. of prescribed fee shall not be entertained & processed. This fee shall not be sent by Money Order. Please note that Fees (Form Fee and Test Fee) are non-refundable.*

## 1. Application Procedure:

- 1.1 Post Graduate aspirant will be required to submit prescribed form of the AIPGMET – 2016, which is included in this information brochure.
- 1.2 Information brochure along with blank application form will be available at the University Office on payment of Rs. 1,500/- Cash or DD in favour of “The Registrar, Dr. D. Y. Patil Vidyapeeth, Pune”, payable at Pune drawn on a Nationalized/Scheduled Bank. If required by post the candidates will have to send a D.D. of Rs. 1,750/-.
- 1.3 Candidates should fill in the application form in his/her own handwriting clearly and legibly.
- 1.4 The Examination Fee for AIPGMET – 2016 is Rs.2,000/- and for late submission is Rs.2,500/- which should be paid at the time of submission of application form in the form of DD drawn on a Nationalized Bank in favour of “The Registrar, Dr. D. Y. Patil Vidyapeeth, Pune”, payable at Pune.
- 1.5 The candidate should submit photocopies of the following documents along with the application form:
  - 1) Statement of Marks of I, II, III, MBBS examination
  - 2) Attempt Certificate
  - 3) MBBS Degree/Passing Certificate
  - 4) Internship Completion Certificate
  - 5) Registration Certificate (MCI/State MC)
  - 6) Age, Caste and Nationality Certificate
  - 7) Bonafide Certificate from Dean
  - 8) Transfer Certificate
  - 9) Migration Certificate
  - 10) Proof of Date of Birth
- 1.6 About Photographs:  
One recent photograph, without cap or goggles, taken within last six months should be pasted on the application form duly attested by the Principal / Dean of the College or any Gazetted Officer.
- 1.7 Last date of submission 26/11/2015  
Last date of submission (with late fee) 03/12/2015
- 1.8 The candidate is requested to read the brochure carefully and get acquainted with all the necessary information before filling the application form. The candidate should ensure that the right and correct postal address is written in the application form. The Vidyapeeth shall not be responsible for loss of any communication due to incorrect Address/Phone/Mobile Nos. given by the candidate. The candidate should send his/her application form by Registered Post A.D. or through Courier or hand it over in person at the office of Dr. D. Y. Patil Vidyapeeth, Sant Tukaram Nagar, Pimpri, Pune 411 018, so as to reach the Vidyapeeth on or before the last date of submission of forms. The candidate should clearly mention the choice of subject on the application form. The choice of course made by the candidate is final and binding and will not be altered later under any circumstances.

## 2. Admit Card:

- 2.1
  - i) The Admit Card will be made available on the Vidyapeeth website one week before Entrance Test.
  - ii) Date of birth and form number are mandatory field for downloading admit card.
  - iii) Form number for downloaded form shall be allotted by the Vidyapeeth on its arrival & scrutiny. An e-mail / sms will be sent.
- 2.2 Issue of Admit Card is just an enabling provision for appearing AIPGMET-2016 and does not imply that the candidate satisfies all the requirements of eligibility of the admission.

### Definitions:

1. **Competent Authority** means the Officer so designated by the Vice Chancellor of Dr. D.Y. Patil Vidyapeeth, Pimpri, Pune - 18.
2. **Internship** means 12 months compulsory rotating internship after passing the MBBS examination as per the norms laid down by the Medical Council of India (“MCI”).
3. **Co-ordination Committee** means a Committee constituted by the Hon'ble Vice Chancellor of Dr. D.Y. Patil Vidyapeeth for conducting the Entrance Test for the selection of students for admission to Postgraduate Courses.
4. **Recognized Qualification** means the Degree of MBBS obtained from any Medical College or Institution in India, recognized by the Medical Council of India.
5. **Registration** means registration of MBBS qualification with the State Medical Council/MCI after completion of internship.
6. **Postgraduate Teacher** means the Medical Teacher recognized as a Post Graduate Teacher by the University/Medical Council of India.
7. The bona-fide NRI, PIOs and Foreign Nationals are defined as follows :
  - (a) An NRI is a person who is 'not a resident' or who is 'not ordinarily resident'. A person is treated as 'not ordinarily resident'
    - (i) If he / she has been resident in India for less than 182 days in the year preceding the date of application.
    - (ii) If he/she has been in India for less than 365 days during the four years immediately preceding the date of application.
  - (b) A PIO is a person having foreign citizenship (except Pakistan and Bangladesh) within NRI status, but who holds a foreign passport at the time of application or at the time of consideration of admission and during the period of his / her study and whose one/both parents or anyone/both grandparent (s) is/are (or was/were), citizen (s), of India by virtue of the provisions of the Constitution of India or Section 2 (b) of the Citizenship Ac 1955 (Ac. No. 5 of 1955)
  - (c) An FN is a person having Citizenship of a foreign country (an country other than India) and not having the status 'NRI' and/or 'PIO'.

**Important :** Under NRI, PIO & FN categories, "Only those non-resident Indian students, who have studied and passed the qualifying examination from colleges located in foreign countries, will be included as international students. This will include the students studying in colleges situated in foreign countries, even if affiliated to the Universities located in India. They will not include students studying in colleges, situated in India and affiliated to Universities located in foreign countries. Students passing the qualifying examination from universities

located in foreign country as external students and dependents of NRI studying in India and ward of NRI who has the qualifying degree from the college located in India will not be considered as international students".

#### Eligibility Criteria:

1. The candidate, who possesses Indian Nationality, with a proof in the form of Nationality Certificate /valid passport, is eligible to appear for AIPGMET - 2016.
2. The candidate who has passed final MBBS examination from a recognized Medical College, included in the schedule of the Indian Medical Council Act, 1956, is eligible.
3. The candidate who has obtained registration either from the MCI or from authorized State Medical Council after completing one-year compulsory rotating internship.
4. **The candidate who is still undergoing one-year compulsory rotating internship and is likely to complete it by 31<sup>st</sup> March, 2016, will be permitted to appear at the AIPGMET - 2016. His / Her selection will**

**be subject to completion of compulsory rotating internship of one year and registration before 15<sup>th</sup> April, 2016. He/she will have to submit documentary evidence from the Principal/Dean of the College regarding the anticipated date of completion of internship along with the application, failing which, his/her application shall be rejected.**

5. If a candidate who does not fulfill any or all the above requirements or fails to pay the fees at the time of counseling he/she will not be considered eligible for admission irrespective of his/her appearing for AIPGMET - 2016 examination & securing a rank in the merit list.
6. A NRI/PIO/FN candidate, who has passed the MBBS or equivalent examination from a College outside India, shall be eligible for the admission, provided he/she obtains registration from the Medical Council of India (MCI). Candidate under this category is not required to appear for AIPGMET-2016. Admissions will be made on the basis of inter-se merit as determined by admission committee appointed for the purpose by the Competent Authority.

## Details of PG Seats for Session 2016 -17

Sr. No.	Name of the Subject	Degree Total	Diploma Total	Total
1	Anatomy	3	-	
2	Physiology	3	-	
3	Biochemistry	2	-	
4	Pharmacology	6	-	
5	Microbiology	3	-	
6	Pathology	10	2	
7	P.S.M.	4	2	
8	General Medicine	17	-	
9	Pediatrics	12	3	
10	Dermatology, Venerology & Leprosy	7	2	
11	Psychiatry	5	1	
12	Pulmonary Medicine	3	1	
13	General Surgery	16	-	
14	Orthopaedics	7	3	
15	Ophthalmology	7	2	
16	Otorhinolaryngology	3	1	
17	Radio - Diagnosis	10	2	
18	Anaesthesiology	9	2	
19	OBGY	11	3	
20	Emergency Medicine	2	-	
	<b>Total Degrees</b>	<b>140</b>	<b>24</b>	<b>164</b>

**THE POST GRADUATE COURSES ARE OF THREE YEARS DURATION FOR DEGREE AND TWO YEARS FOR DIPLOMA**

Sr. No.	Super Speciality	No. of Seats
1	M.Ch. (Neurosurgery)	1
2	M. Ch. (Urology)	2
3	D. M. (Nephrology)	2



## Admission Procedure:

1. Candidate should obtain 50% or more marks at AIPGMET - 2016 to qualify for admission.
2. The provisional selection for the General Seats in the Post Graduate Courses will be done on the basis of merit-cum-preference in All India Post Graduate Medical Entrance Test (AIPGMET - 2016).
3. When all the Seats in a given Course are filled admission of students to that Course will instantaneously cease and Dr. D. Y. Patil Vidyapeeth, Pune, will not be responsible for non-availability of seats and non allotment of seats to rest of the candidates.

## FEE STRUCTURE

Course	General Category	NRI/PIO/ FN Category	Remark
Post Graduate Degree (MD/MS)	Annual Fees details will be notified by 1 <sup>st</sup> week of November 2015 on Vidyapeeth Website		
Post Graduate Diploma			

**The Annual Fee shall be increased by 3% each year.**

**All Postgraduate Degree/Diploma students shall have to execute a one year bond, in the prescribed format, to serve in the Institute. The conditions may be relaxed in case vacancy is not available in the concerned department.**

**This will not be applicable to NRI/PIO/FN Category.**

**Students selected for various disciplines will be entitled for stipend.**

The Annual Fee is to be paid by the student at the time of Counselling by a Demand Draft (DD) drawn in favour of “**Dean, Dr. D. Y. Patil Medical College**”, payable at Pune.

(Note: Annual fees include tuition fees and development fees.)

### Vidyapeeth Eligibility & Registration Fee (One-time Fee)

Ten Percent (10%) of the Annual Fee, payable for the first year only, shall be paid by the student separately at the time of filling in the Eligibility Application, as Vidyapeeth Eligibility & Registration Fee. This fee shall be paid by a Demand Draft (DD) drawn in favour of “**Registrar, Dr. D. Y. Patil Vidyapeeth**” payable at Pune.

(Note: - The Vidyapeeth Eligibility & Registration Fee is non-refundable)

### Vidyapeeth Examination Fee:-

In addition to the above fees the student shall pay the Vidyapeeth Examination Fee as prescribed by the Vidyapeeth from time to time. Other conditions and formalities shall be as per the bye Laws of the Vidyapeeth.

### Rules for refund of Fees

Admission to the course can be cancelled at the request of the student on submission of an application in the prescribed format. Refund of the fees in such case shall be done as under :

1. In case, the seat remaining vacant, due to leaving of any student, if consequently filled-up by the institution, by the last date of the admission, then the student, leaving the course

shall be eligible for the refund of fees, after deduction of the processing fees of Rs. 1000/- (One Thousand only)

2. If such vacant seat is filled up by the Institution, by the another candidate by last date of admission, it will return the fees collected with the proportionate deduction of monthly fees and proportionate hostel fees, where applicable.
3. If the seat after due efforts still remains vacant after last date of admission the student shall not be entitled to get any refund.

## Subsequent Selection Round:

The notification will be published on the Vidyapeeth website and displayed on the Notice Board of Dr. D.Y. Patil Vidyapeeth for the subsequent selection round, to be conducted by the Competent Authority for vacant seats, where candidate has not joined or cancelled his/her admission.

## Warning

The candidates seeking admission to the course of the Vidyapeeth is warned against possible cheating by unscrupulous person(s), who may promise and assure seat by extracting large sums of money, from the parents/candidates. The Vidyapeeth has not appointed any such agent(s). The Vidyapeeth shall not, in any way be responsible for the misdeeds of such persons.

## Ragging

Ragging in any form is a punishable offence in accordance with the “**UGC REGULATIONS ON CURBING THE MENACE OF RAGGING IN HIGHER EDUCATIONAL INSTITUTIONS, 2009**” and committing this act of indiscipline shall result in – PUNISHMENT UNDER THE PROVISION OF ANY PENAL LAW FOR THE TIME BEING IN FORCE.

Candidates, on admission, will be provided with detailed guidelines related to ragging.

## Hostel Accommodation

Comfortable and Sufficient Hostel accommodation with Telephone, Internet & Mess facilities is available for Boys & Girls Separately.

Hostel Fee per year per student is Rs. 1.50 Lakh including food. (3 seater)

## Courts Jurisdiction

Any legal dispute arising out of the admission procedure of the course and refund of fees of the Vidyapeeth shall be under Pimpri jurisdiction only.

## Disputes

Difference of opinion and any dispute arising in the interpretation and implementation of the clauses in the brochure, if any, shall be referred to the Vice chancellor of Dr. D.Y. Patil Vidyapeeth, Pune and his/her decision shall be final and binding on all the concerned.

## Undertaking and Bond

Selected Candidate for the Postgraduate Course will be required to submit a bond for payment of fees for a total of three years, even if the course is not completed by him/her.

## Discipline

If any, candidate/authorized representative or accompanying person is found obstructing the admission process/trying to influence it in an unlawful manner/creating nuisance, he/she shall be liable for disqualification from the process of selection. The decision taken by the Vice-Chancellor in this respect shall be final and binding. The selected candidate shall abide by the disciplinary rules of the Institution & Vidyapeeth.

## Conduct of the Entrance Test (AIPGMET - 2016)

1. The candidate shall attend AIPGMET - 2016 at his/her own cost.
2. Use of technology based calculating and communication devices like mobile, pager, watches, calculator, etc. is strictly prohibited in the Examination Hall.
3. No marks will be assigned where there is overwriting, scratching, double marking, or multiple answers.
4. The examination medium will be English.
5. AIPGMET - 2016 paper will be of three and half hours duration, containing 300 Multiple Choice Questions (MCQ). Questions will be single best response objective type with four choices. Each correct response will be awarded one mark. There will be no negative marking for wrong answer. Scratching, overwriting and multiple answers will be considered as wrong answers. Candidate shall darken the circle corresponding to correct response by **black ball point pen**.

## Scheme of Entrance Test

1. **Marks:** Maximum Marks 300.
2. **Questions:** 300 Objectives type Multiple Choice Questions (MCQs). Each MCQ will have four answer options with a single best response.
3. **Negative Marking:** There will be no negative marking.
4. **Standard (level) of the test:** MBBS examination standard.
5. **Subjects:** All subjects of MBBS Course.

Subject	No. of MCQs
Anatomy	15
Physiology	15
Biochemistry	15
Pharmacology	20
Pathology	25
Microbiology	20
FMT	10
Preventive & Social Medicine	30
Skin & VD	07
Surgery	22
ENT	07
Orthopaedics	10
Paediatrics	15
Obstetrics & Gynaecology	20
Radio-Diagnosis	08
Radiotherapy	04
Biophysics	05
Ophthalmology	10
Anesthesiology	07
Psychiatry	10
Medicine	25
<b>Total</b>	<b>300</b>

### Result & Merit List

1. The result and the Merit List will be displayed on the Vidyapeeth website [www.dpu.edu.in](http://www.dpu.edu.in)
2. i) Individual result will be available on the Vidyapeeth website.  
ii) Results of the individual candidate will not be communicated on telephone or by post.
3. There will be no rechecking/revaluation of answer sheets and verification of marks of AIPGMET - 2016.

### Tie-Break for Equal Marks

In case two or more students obtain an equal number of marks at the entrance test AIPGMET - 2016, i.e., in case of a tie, the following procedure shall be adopted for deciding the final merit: If there is a tie between two or more candidates having equal number of marks at the entrance test –

- First Level:** - The candidate, having more marks in the final year of MBBS examination shall be preferred. If the tie still persists, then -
- Second Level:** The candidate, having higher aggregate marks in all the University examinations of MBBS course shall be preferred. If the tie still persists, then -
- Third Level:** - The candidate, having more marks in the subject of his/her choice (for PG) at the University examination of the MBBS course shall be preferred.

### Counseling and Admissions

A reasonable number of qualified candidates, as per the merit list, shall be called for Counseling and Admissions by the Competent Authority.

The candidate shall produce all the originals of the required Certificates at the time of counseling and admission.

The selection to the course shall be done on the basis of merit-cum-preference given by the candidate.

The selected candidate will have to join the course on or before **01/04/2016**. The admission will be made on provisional basis. The candidate has to give an undertaking for completion of the Course.

Student shall submit the Eligibility form to the Vidyapeeth at the time of joining the course and the admission confirmation shall be subject to grant of eligibility by the Vidyapeeth.

### IMPORTANT INSTRUCTIONS FOR CANDIDATES

1. Darken the circle of appropriate answer option of (a) / (b) / (c) / (d) with black ball point pen.

**Specimen Question –**

Common type of female pelvis is

(a) Android (b) Gynaecoid (c) Platypelloid (d) Anthropoide

The correct answer is (b) so darken only (b) circle as shown below:

Q)                    a            b            c            d  
                          ○            ●            ○            ○

2. Candidate must preserve the Receipt and Admit Card safely and bring the same to the Examination Hall and produce the same on demand by the Invigilator/Supervisor.
3. Candidate should occupy the seat in the Examination Hall at least thirty minutes before the commencement of the test.
4. Details such as seat number, etc. must be entered carefully on the answer sheet and on the test booklet.
5. No candidate will be allowed to leave the Examination Hall till the end of the test.
6. Please note that the issue of Admit Card is just an enabling provision for appearing the AIPGMET – 2016 and does not imply that the candidate satisfies all the requirements of eligibility conditions of admission.
7. Please quote your application number in further correspondence.
8. Candidates should enter his/her **“Third MBBS”** marks in the block meant for **“Third MBBS Part - II”** marks in the application form if Part - I & Part - II is applicable.



## Specimen of Front Page of Test Booklet

Test Booklet Code	AIPGMET 2016 ROLL No.	Test Booklet Serial No.
(write this code on your answer sheet)		
	Answer Sheet No.	
(write this code on your answer sheet)		(write this code on your answer sheet)

Time: 11:00 a.m. to 2:30 p.m.

Total Marks 300

This is to certify that the entries of AIPGMET - 2016 Roll No., Sheet No., Test Booklet Serial No. & Code have been correctly written and verified.

\_\_\_\_\_  
Candidate's Signature

\_\_\_\_\_  
Invigilator's Signature

### Instructions to Candidates

- The Test Booklet and Answer Sheets are issued separately at the start of the test.
- Candidate shall carefully read the instructions printed on the Test Booklet and Answer Sheet and make correct entries on the Answer Sheets. As Answer Sheets are designed to suit the COMPUTERISED ASSESSMENT SYSTEM, special care should be taken, to mark correct entries, and not to fold it.
- Enter the TEST BOOKLET CODE and AIPGMET - 2016 ROLL NUMBER accurately. The correctness of entries has to be cross checked by the invigilators.
- Choice and sequence for attempting questions will be as per the convenience of the candidate.
- Determine the correct response from out of the four available options given for each question.
- For answering the particular question, darken the appropriate circle in the answer sheet completely like this "●" by using black ball point pen.
- Each answer with correct response shall be awarded one (1) mark. No mark shall be awarded in the case of marking two or more answers, scratching, overwriting.
- Rough work should be done only on the blank space provided on the Test Booklet, Rough work should not be done anywhere on the Answer Sheet.
- Printed log-tables containing LOG, ANTI-LOG, SIN, COS, TAN & SQUARE ROOTS only are permitted. But Log Tables with conversion tables and formulae, Calculator, Cellular Phone, Pager or any other electronic gadget is not permitted in the Examination Hall.
- Immediately after the prescribed time for the test is over, the Answer Sheet and the Test Booklet are to be returned to the Invigilator. Confirm that the Test Booklet and the Answer Sheet bear the signatures of your self and of the Invigilator.
- No candidate will be allowed to leave the Examination Hall till the test is over and all the answer Sheets & Test Booklets in the Examination Hall are collected by the Invigilator.

## Courses Run by Dr. D. Y. Patil Vidyapeeth, Pune

Sr No.	Name of the College/Institute	Under-graduate	Post-Graduate & other
1	Dr. D. Y. Patil Medical College, Hospital & Research Centre, Pimpri, Pune - 411 018.	<ul style="list-style-type: none"> <li>● Bachelor of Medicine and Bachelor of Surgery (MBBS)</li> </ul>	<ul style="list-style-type: none"> <li>● Doctor of Medicine (M.D.) in 15 specialties</li> <li>● Master of Surgery (M.S.) in 5 specialties</li> <li>● Post-Graduate Diploma in 12 specialties</li> <li>● Super Specialty M. Ch. (Neuro Surgery), M. Ch. (Urology) and DM (Nephrology)</li> <li>● Doctor of Philosophy (Ph.D.)</li> </ul>
2	Dr. D. Y. Patil Dental College and Hospital, Pimpri, Pune - 411 018.	<ul style="list-style-type: none"> <li>● Bachelor of Dental Surgery (B.D.S.)</li> </ul>	<ul style="list-style-type: none"> <li>● Master of Dental Surgery (M.D.S.) in 9 specialties</li> <li>● Doctor of Philosophy (Ph.D.)</li> </ul>
3	Dr. D. Y. Patil Biotechnology & Bioinformatics Institute, Thathawade, Pune- 411 033	<ul style="list-style-type: none"> <li>● Bachelor of Technology (B.Tech.) in Biotechnology</li> <li>● Bachelor of Medical Biotechnology</li> </ul>	<ul style="list-style-type: none"> <li>● Master of Technology (M. Tech.) (Integrated) in Biotechnology</li> <li>● Master of Science in Biotechnology</li> <li>● Doctor of Philosophy (Ph.D.)</li> </ul>
4	Global Business School and Research Centre, Tathawade, Pune - 411 033		<ul style="list-style-type: none"> <li>● Master of Business Administration (MBA)</li> <li>● Doctor of Philosophy (Ph.D.)</li> </ul>
5	Dr. D. Y. Patil College of Nursing, Pimpri, Pune - 411 018	<ul style="list-style-type: none"> <li>● Bachelor of Science in Nursing [B.Sc. (Nursing)]</li> <li>● Post Basic B.Sc. (Nursing) P.B.B.Sc. (Nursing)</li> </ul>	<ul style="list-style-type: none"> <li>● Master of Science in Nursing [M.Sc. (Nursing)] in 4 specializations</li> <li>● Doctor of Philosophy (Ph.D.)</li> </ul>
6	Dr. D. Y. Patil College of Physiotherapy, Pimpri, Pune - 411 018	<ul style="list-style-type: none"> <li>● Bachelor of Physiotherapy (BPT)</li> </ul>	<ul style="list-style-type: none"> <li>● Master of Physiotherapy (MPT) in 8 specializations</li> <li>● Doctor of Philosophy (Ph.D.)</li> </ul>
7	Dr. D. Y. Patil Institute of Optometry & Visual Sciences, Pimpri, Pune - 411 018	<ul style="list-style-type: none"> <li>● Bachelor of Clinical Optometry [B.(Optom.)]</li> </ul>	
8	Institute of Distance Learning, Pimpri, Pune - 411 018	<p><b>FACULTY OF MEDICINE</b>                      Advance Certificate in Hospital Administration &amp; Health Management (ACHAHM)                      Advanced Certificate in Maternal &amp; Child Health (ACMCH)</p> <p><b>FACULTY OF DENTISTRY</b>                      Certificate Course in Endodontics (CCE)                      Certificate in Post- Endodontics (CPE)                      Certificate Course in Aesthetics (CCA)                      Advanced Certificate in Implantology (ACI)                      Advanced Certificate in Restorative Dentistry (ACRD)</p> <p><b>FACULTY OF MANAGEMENT</b>                      Master of Business Administration (MBA) (Two years programmes)</p>	

## Institutes under Dr. D. Y. Patil Vidya Pratishthan Society

Sr No.	Name of the College/Institute	Under-graduate	Post-Graduate & other
1	Dr. D. Y. Patil Institute of Engineering & Technology Pimpri, Pune - 411 018.	<ul style="list-style-type: none"> <li>● Bachelor of Engineering in               <ul style="list-style-type: none"> <li>• Electronics Engineering</li> <li>• Electronics &amp; Telecommunication</li> <li>• Instrumentation Engineering</li> <li>• Information Technology</li> <li>• Mechanical Engineering</li> <li>• Civil Engineering</li> <li>• Electrical Engineering</li> </ul> </li> </ul>	<ul style="list-style-type: none"> <li>● Master Degree in               <ul style="list-style-type: none"> <li>• M.B.A.</li> <li>• Computer Engineering (M.E.)</li> <li>• Electronics &amp; Telecommunication (M.E.)</li> <li>• Civil Engineering (M.E. in Construction and Management)</li> <li>• Mechanical Engineering (M.E. in Design Engineering)</li> </ul> </li> <li>● Ph. D. Research Centers               <ul style="list-style-type: none"> <li>• Computer Engineering</li> <li>• Mechanical Engineering</li> <li>• Electronics &amp; Telecommunication</li> <li>• Civil Engineering</li> </ul> </li> </ul>
2	Dr. D. Y. Patil Arts, Commerce & Science College Sant Tukaram Nagar, Pimpri, Pune - 411 018	<ul style="list-style-type: none"> <li>● Arts               <ul style="list-style-type: none"> <li>• B.A.</li> </ul> </li> <li>● Commerce               <ul style="list-style-type: none"> <li>• B.Com.</li> <li>• B.B.A.</li> <li>• B.C.A.</li> </ul> </li> <li>● Science               <ul style="list-style-type: none"> <li>• B.Sc.</li> <li>• B.Sc. (Biotechnology)</li> <li>• B.Sc. (Computer Science)</li> </ul> </li> </ul>	<ul style="list-style-type: none"> <li>● Arts               <ul style="list-style-type: none"> <li>• M.A. English</li> <li>• M.A./M.Sc. (Geography)</li> <li>• M.A. Psychology (Clinical)</li> <li>• Diploma in Journalism</li> </ul> </li> <li>● Commerce               <ul style="list-style-type: none"> <li>• M.Com.</li> <li>• M.C.A. (Commerce)</li> <li>• M. Com. (E-Commerce/IT)</li> </ul> </li> <li>● Science               <ul style="list-style-type: none"> <li>• M.Sc. (Computer Science)</li> <li>• M.C.A. (Under Science Faculty)</li> </ul> </li> </ul>
3	Dr. D. Y. Patil Arts, Commerce & Science College Sector 27 - A, Near Lokmanya Hospital, Nigdi Pradhikaran, Akurdi, Pune - 411 044	<ul style="list-style-type: none"> <li>● Arts               <ul style="list-style-type: none"> <li>• B.A.</li> </ul> </li> <li>● Commerce               <ul style="list-style-type: none"> <li>• B.Com.</li> <li>• B.B.A.</li> <li>• B.C.A.</li> </ul> </li> <li>● Science               <ul style="list-style-type: none"> <li>• B.Sc.</li> <li>• B.Sc. (Biotechnology)</li> </ul> </li> </ul>	
4	Dr. D. Y. Patil Science & Computer Science College Sector 27 - A, Near Lokmanya Hospital, Nigdi Pradhikaran, Akurdi, Pune - 411 044	<ul style="list-style-type: none"> <li>● Science               <ul style="list-style-type: none"> <li>• B.Sc. (Computer Science)</li> </ul> </li> </ul>	<ul style="list-style-type: none"> <li>● Science               <ul style="list-style-type: none"> <li>• M.Sc. (Computer Science)</li> <li>• M.C.A.</li> </ul> </li> </ul>
5	Dr. D. Y. Patil Institute of Pharmaceutical Sciences & Research Pimpri, Pune - 411 018	<ul style="list-style-type: none"> <li>● Bachelor of Pharmacy (B. PHARM.)</li> </ul>	<ul style="list-style-type: none"> <li>● Master of Pharmacy (M.PHARM.)</li> <li>● Doctoral Studies Ph.D. in following specialization :               <ul style="list-style-type: none"> <li>• Phrmaceutics</li> <li>• Pharmacology</li> <li>• Pharmaceutical Chemistry</li> <li>• Pharmacognosy</li> </ul> </li> </ul>
6	Dr. D. Y. Patil Institute of Nursing Education Sant Tukaram Nagar, Pimpri, Pune - 411 018	<ul style="list-style-type: none"> <li>● Revised General Nursing &amp; Midwifery (RGNM)</li> </ul>	
7	Dr. D. Y. Patil Homoeopathic Medical College & Research Centre Sant Tukaram Nagar, Pimpri, Pune - 411 018	<ul style="list-style-type: none"> <li>● BHMS</li> </ul>	
8	Dr. D. Y. Patil Law College Opp. H. A. Factory, Pimpri, Pune - 411 018	<ul style="list-style-type: none"> <li>● Five Year Law Course (B.S.L. LL.B.)</li> <li>● Three Year Law Course (LL.B.)</li> <li>● Diploma Courses</li> </ul>	<ul style="list-style-type: none"> <li>● Master of Labour Laws &amp; Labour Welfare</li> <li>● Certificate Courses (Forensic Sciences &amp; Medical Jurisprudence)               <ul style="list-style-type: none"> <li>• Forensic Science and Criminal Investigation</li> <li>• Forensic Medicine and Toxicology</li> <li>• Medical Negligence and Liability</li> <li>• Practical Training and Viva-Voce</li> </ul> </li> </ul>
9	Dr. D. Y. Patil Public School Pimpri, Pune - 411 018	<ul style="list-style-type: none"> <li>● The school is affiliated to Maharashtra State Board. The medium of instruction at school is English. The school has classes from playgroup to class 10</li> </ul>	
10	Dr. D. Y. Patil College of Ayurved and Research Centre Pimpri, Pune - 411 018	<ul style="list-style-type: none"> <li>● BAMS</li> </ul>	<ul style="list-style-type: none"> <li>● MD / MS</li> </ul>
11	Dr. D. Y. Patil College of Education Near Hindustan Antibiotics, Pimpri, Pune - 411 018	<ul style="list-style-type: none"> <li>● Diploma in Education (D.T.Ed.)</li> <li>● Bachelor of Education (B.Ed.)</li> </ul>	<ul style="list-style-type: none"> <li>● Mashter of Education (M.Ed.)</li> </ul>
12	Dr. D. Y. Patil College of Education (B.Ed.) Near Lokmanya Hospital, Akurdi, Pune - 411 044	<ul style="list-style-type: none"> <li>● Bachelor of Education (B.Ed.)</li> </ul>	
13	Dr. D. Y. Patil Institute of Management & Researc Centre, Pimpri, Pune - 411 018	<ul style="list-style-type: none"> <li>● Bachelor of Education (B.Ed.)</li> </ul>	<ul style="list-style-type: none"> <li>● MBA</li> <li>● MCA</li> </ul>
14	Dr. D. Y. Patil Institute of Hotel Management & Catering Technology, Pimpri, Pune - 411 018	<ul style="list-style-type: none"> <li>● BHMCT</li> <li>● BSChS</li> </ul>	

# Cultural Events





# Cultural Events





# LOCATION MAP

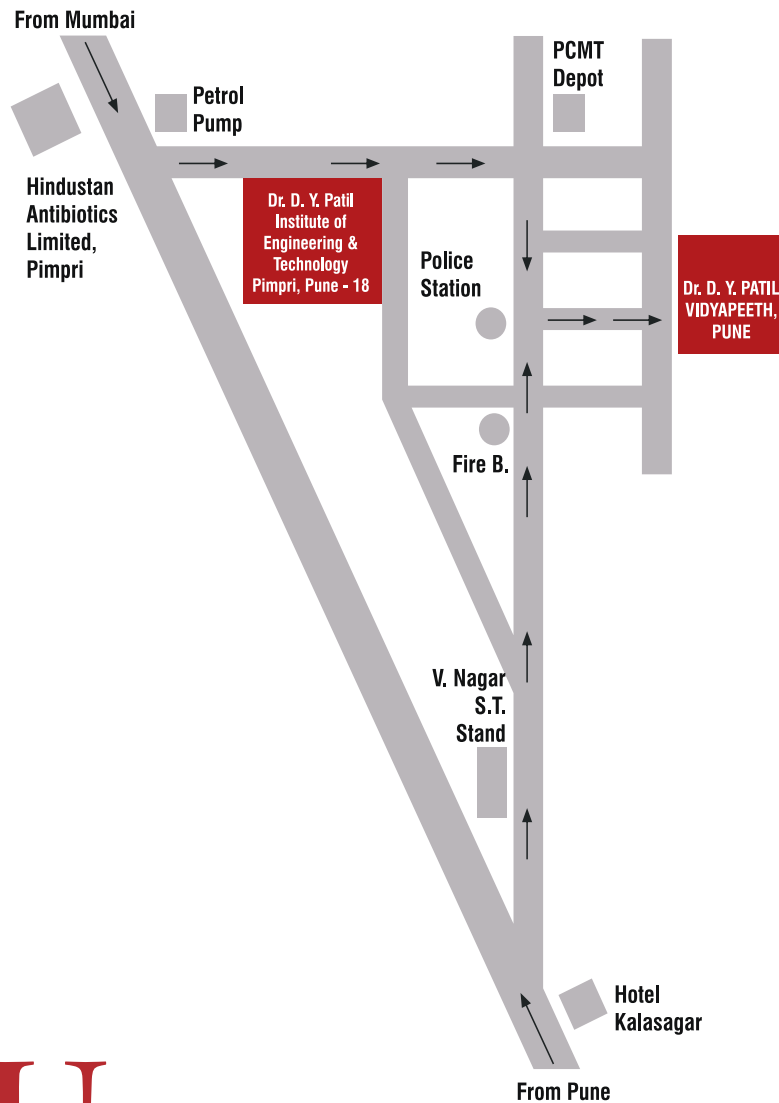

# DPU

## Dr. D. Y. Patil Vidyapeeth, Pune

(Deemed University)

(Re-accredited by NAAC with a CGPA of 3.62 on a four point scale at 'A' grade)

Sant Tukaram Nagar, Pimpri, Pune - 411 018, Maharashtra, India.

Ph. 91-20-27805000 / 27805001. Fax 91-20-27420010

E-mail : [info@dpu.edu.in](mailto:info@dpu.edu.in) • Website : [www.dpu.edu.in](http://www.dpu.edu.in)