

LATERAL ENTRY INTO POLYTECHNIC COMMON ENTRANCE TEST(LPCET)

1) What is LPCET?

LPCET Lateral Entry into Polytechnic Common Entrance Test is conducted by State Board of Technical Education and Training, Hyderabad for the qualified ITI candidates who are seeking admission into 2nd Year Diploma Courses offered in Government, Government- Aided, Private Un-Aided Polytechnics and 2nd Shift Polytechnics run in existing Private Un- Aided Engineering Colleges in Telangana State.

- 1.1** Rank will be allotted for the candidate who appeared for LPCET, candidates can opt to study Diploma Courses offered in Polytechnics of SBTET, TS.
- 1.2** No separate application form for admission is prescribed for Candidate desirous of seeking admission in to Engineering Diploma courses offered by Polytechnics, the filled-in application for LPCET-2024 itself will be treated as application for admission in to courses offered in Polytechnics.

2) ITI Trades/ Courses Matching with Diploma Courses for Lateral Entry into Polytechnics:

S.No	Name of the ITI Trade	Eligible for Diploma Courses in Polytechnics through Lateral Entry at 2 nd year level
1	Draughtsman in Civil	Diploma in Civil Engineering
2	i. Draughtsman in Mechanic. ii. Fitter iii. Machinist or Machinist Composite iv. Manchinist Grinder. v. Turner vi. Motor Vehicle Mechanic vii..Mechanic (R &AC)	Diploma in Mechanical Engineering / Diploma in Automobile Engineering/ Diploma in Metallurgical Engineering/ Diploma in Packing Technology / Diploma in Textile Technology / Diploma in Mining Engineering
3	i. Electronic Mechanic ii. Instrument Mechanic iii. Electrician	Diploma in Electronics and Communication Engineering/ Diploma in Electronics and Instrumentation Engineering / Diploma in Electrical and Electronics Engineering
4	ICT & System Maintenance	Diploma in Computer Engineering/ Diplomain Electronics and Communication Engineering/ Diploma in Electronics and Instrumentation Engineering

2.1 Diploma Courses offered in Polytechnics:

The various diploma courses in Engineering offered for which admission will be taken up through LPCET in the Polytechnics, Course duration and the possible area of employment / placements as Technicians or Technical Supervisors as well as possible areas for Continuing Education are as given below:

S.No	Name of the Diploma Course	Possible Areas of Employment	Possible areas of continuing education
Courses of 2nd Year Duration offered in Telangana State			
1	Civil Engineering	In Government Departments and Private Organizations dealing with Irrigation, Public Health, Roads, Railways, Building, Survey Drawing, Water supply etc. Self-employment as Contractors & Draftsmen in the above areas	B.Tech.-Civil Engineering, Civil Environmental Engineering
2	Mechanical Engineering	In Public Sector undertaking, Govt. Departments and Private Workshops and Garages dealing with Machinery, Transport, Production Units, Sales etc., Self-employment in Ancillary Units and Sales in Mech. Engg. Field.	B. Tech.-Mechanical Engineering, Industrial Production Engineering, Automobile Engineering, Aeronautical Engineering, Aerospace Engineering, Mechanical Marine Engineering, Mechatronics
3	Automobile Engineering	TSRTC, Transport sections attached to various supervisory Company Automobile show rooms. Organizations, Road Transport Authority etc., Self-employment in Servicing of Automobiles.	B. Tech.-Mechanical Engineering, Industrial Production Engineering, Automobile Engineering, Aeronautical Engineering, Aerospace Engineering, Mechanical Marine Engineering, Mechatronics
4	Electrical & Electronics Engg.	TSGENCO, TSTRANSCO, DCL's Electrical Contractors, maintenance Staff in Departments and Industries, Self-employment as Electric Technicians and Winders Wiring consultancy.	B.Tech.-Electrical and Electronics Engineering
5	Electronics & Communication Engineering	AIR, DD, Communications, Electronic Industries etc., Self-employment in maintenance & Servicing of Radios, TV etc., Self-employment in Sales & Services	B.Tech.-Electronics and Communication Engineering, Electronics and Telematics, Electronics and Telecommunication Engineering
6	Computer Engineering	Computer Maintenance, Software Development, Computer Training etc., Self-employment in Sales and Servicing of Computers	B.Tech-Computer Science Engineering, Computer Science and Systems Engineering, Electronics and Computer Engineering, Information Technology

7	Electronics and Instrumentation Engineering	Process Industries and Electronic Industries, Pharmaceutical industries etc., Self-employment in sales & servicing of Electronic instruments.	Electronics and Instrumentation Engg., Instrumentation Engg, Instrumentation/Technology, Electronics and Communication Engg, Instrumentation and Control Engg.
8	Mining Engineering	Mines (open cast and underground), S.C.C.L., N.M.D.C.	B.Tech-Mining Engineering, Mining Machinery Engineering
9	Metallurgical Engineering	Foundry, Forge shops, Steel Plants, Rolling Mills, Heat Treatment Shops, Defense Organizations etc.	B.Tech-Metallurgical Engineering, Metallurgy and Material Tech.
10	Packaging Technology	All Packaging Industries like Pharmaceutical, Food, Beverage, Paper and Plastic, Industries etc.	B. Tech.-Mechanical Engineering, Industrial Production Engineering, Automobile Engineering, Aeronautical Engineering, Aerospace Engineering, Mechanical Marine Engineering, Mechatronics
11	Textile Technology	Textile Mills, Cloth Export Industries etc.	B.Tech-Textile Technology, Chemical Engineering, Petrochemical Engineering, Petroleum Engineering/Technology

3) Eligibility Criteria to appear for LPCET -2024

a) Candidates who have passed ITI course(2 Years) having 60% marks along with Bridge Course conduct by the Department of Employment and Training (DET) are eligible.

4) HOW TO APPLY for LPCET-2024

a) Candidates have to download the application from the website, fill the application and submit the same along with requisite Fee in the form of DD (drawn in favour of “SECRETARY, SBTET, TS, Hyderabad) to The Principal, Govt. Polytechnic, Masab Tank, Hyderabad.

b) The fee structure is **Rs.500/- for OC** and **Rs.300/- for SC/ST in the form of Demand Draft drawn in favour of “ SECRETARY, SBTET, TS, Hyderabad”**

c) For detailed Notification & Application format visit the URL <https://sbtet.telangana.gov.in>

d) The Examination center is **Govt. Polytechnic, MasabTank, Hyderabad.**

e) IMPORTANT DATES TO REMEMBER:-

a)	Commencement for Submission of Application for LPCET-2024.	11-03-2024 (Monday)
b)	Last Date for Submission of Application without Fine	16-04-2024 (Tuesday) Up to 05:00 PM.
c)	Last Date for Submission of Application with Late Fee of Rs.100/-	18-04-2024 (Thursday) Up to 05:00 PM.
d)	Last Date for Submission of Applications	20-04-2024 (Saturday) Up to 05:00 PM.
e)	Date of Conduct of LPCET-2024	20-05-2024 (Monday)
f)	Release Date of LPCET-2024 Results	Within 12 days from the Examination Date.

5) Hall Ticket to appear for examination

- Candidate has to submit the filled application along with DD to the Principal, Govt. Polytechnic, Masab tank and obtain the hall ticket.
- Hall Ticket issued to you in an important document. Please preserve it carefully till the admissions.
- Hall ticket is not transferable. Any tampering of Hall Ticket will automatically lead to the disqualification of the Candidate.

6) PATTERN AND SYLLABUS FOR THE EXAMINATION:

- The pattern of Question Paper is Objective type.

Subject	Questions	Marks	Max. Time Duration
Mathematics	60	60	02:00 Hours (120 Min)
Physics	30	30	
Chemistry	30	30	
Total Question & Marks	120	120	

- The student has to secure Minimum Qualifying marks in Paper is 40%
- The question paper of 120 questions each with a choice of 4 responses for each question with only one correct response among them.
- Ranks will be generated for each candidate through LPCET-2024 for Admissions into Polytechnics.

7) Syllabus for LPCET2024

The detailed Syllabus of Mathematics, Physics and Chemistry of (C 21 I & II Semester) will be available along with Notification in www.sbtet.telangana.gov.in

8) Important Instructions to the Candidates:

- Hall Ticket issued to you in an important document. Please preserve it carefully till the admissions.
- Candidate shall arrive at the examination hall at least 1 hour before commencement of the examination
- Candidates will not be allowed to enter the examination hall after 11:00AM once the examination commenced.

- d) Candidates are directed to carry the following to the examination hall:
- I. Good Ball Point Pen (Black)
 - II. Writing Pad
 - III. HB Pencil
 - IV. An Eraser
 - V. Sharpener
- e) Candidate should not bring log books, tables, calculators, tabs, cell phones, communicable / programmable electronics gadgets etc. into examination hall.
- f) Candidates must remain seated in their allotted seats till the completion of the examination. In no case candidates will not be allowed to leave the examination hall till 01:00 PM. Before leaving, candidates must return OMR response sheet to the invigilator.
- g) Candidates are advised to go through the instructions given for the marking answers and other entries on the OMR response sheet thoroughly.
- h) The OMR response sheet should be handled carefully and the candidates are advised to not to fold or wrinkle or tear the OMR sheet under any circumstances. Candidates are advised not scribe or make any marks on the response sheet except marking answer other relevant data at appropriate places. **Candidate shall note they will not be given under any circumstances a second OMR Sheet.**
- i) Candidate shall mark the correct answer in the OMR Response sheet by shading in the dark the appropriate circle with HB pencil. They should not use ball pen for this purpose under any circumstances.
- j) Candidate should not suffer from any of the following defects:
- a) Mentally retarded
 - b) Blindness
 - c) Deaf and Dumb
 - d) Chronic Heart, Lung, Kidney, Liver Diseases
 - e) Muscular Dystrophy
- and if found the candidate forfeit chance to appear examination. for detailed visit www.sbtet.telangana.gov.in and for any clarification call 040-23222192, email : sbtet-helpdesk@telangana.gov.in.

9) **How to answer and fill up the details on OMR Response Sheet?**

Follow the instructions given on the OMR Response Sheet. Fill up or darken all the Relevant Circles/Boxes on the OMR Sheet carefully otherwise your Answer Sheet will be invalidated. Use Ball Point Pen (Blue or Black) to fill the details such as name of the candidate, hall ticket number, name of the examination center, date of examination, candidate's signature on side1 of OMR Sheet.

Use HB Pencil only for darkening the Circles for filling the details and recording the answers on the Response Sheet.

Example:

If the most appropriate Response to Question is 1 please mark as shown below

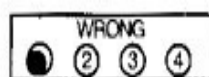

Reason : Circle only partly darkened It should be darkened completely

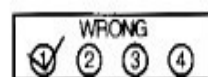

Reason : is to be only darkened. No other marks is to be darkened.

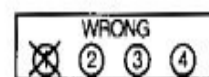

Reason : Circle is not darkened. Putting mark like X for the correct answer is treated as wrong.

Your Question Paper Booklet will have a Serial No. a Booklet. Enter the question paper booklet serial number and the Question Paper at the appropriate place on the OMR Sheet. Also darken the corresponding circle against the Question Paper Booklet serial number on the OMR Sheet.

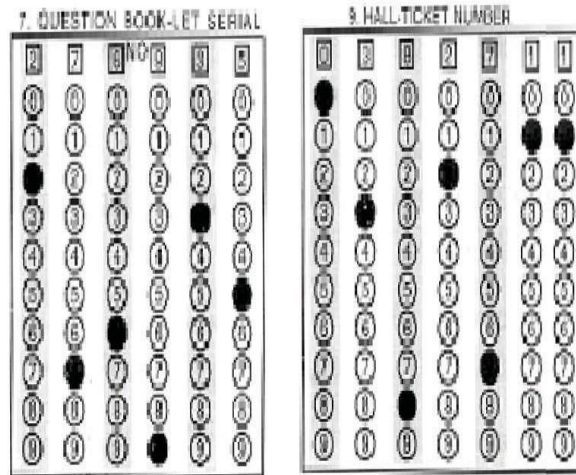

- Enter your hall ticket number and darken the corresponding circle below each digit of your hall ticket number.
- Darken the corresponding details such as Sex, Qualification and reservation category and minority status.
- Please darken the most appropriate answer/response chosen by you, only in the corresponding circle against the number corresponding to the question, you are attempting.
- If you darken more than one circle against a question, the Answer / Response to that question will be invalidated and no mark will be assigned to you for that question.
- Please do not make any other marks ELSEWHERE on the Answer Sheet or else the Answer Sheet will be invalidated.
- If you wish to change an answer, please erase completely the already darkened circle, and then darken a new circle.

10) Application along with Hall Ticket

SOME EXAMPLES OF WRONG/CORRECT WAYS OF MARKING ARE AS FOLLOWS:

S.No.	Bubbling	Remarks
1	<input type="radio"/> <input type="radio"/> <input checked="" type="radio"/> <input type="radio"/>	Response is Valid
2	<input type="radio"/> <input type="radio"/> <input type="radio"/> <input type="radio"/>	Invalid Response, as bubble is not fully filled
3	<input type="radio"/> <input type="radio"/> <input type="radio"/> <input type="radio"/>	Invalid Response, as bubble is not fully filled
4	<input type="radio"/> <input type="radio"/> <input type="radio"/> <input type="radio"/>	Invalid Response, as bubble is not fully filled
5	<input type="radio"/> <input checked="" type="checkbox"/> <input type="radio"/> <input type="radio"/>	Invalid Response, as tick mark (✓) is not allowed and treated as partially filled
6	<input type="radio"/> <input type="radio"/> <input checked="" type="checkbox"/> <input type="radio"/>	Invalid Response as X is not allowed and treated as partially filled
7	<input checked="" type="radio"/> <input type="radio"/> <input checked="" type="radio"/> <input type="radio"/>	Invalid Response as more than one Response ✓ and X is not valid
8	<input type="radio"/> <input type="radio"/> <input type="radio"/> <input type="radio"/>	Invalid response, as bubbling is done in more than two and also partially filled
9	<input type="radio"/> <input type="radio"/> <input checked="" type="radio"/> <input checked="" type="radio"/>	Invalid Response and treated as bubbled in more than one
10	<input type="radio"/> <input checked="" type="radio"/> <input type="radio"/> <input type="radio"/>	Invalid Response and treated as bubbled in more than one
11	<input type="radio"/> <input type="radio"/> <input type="radio"/> <input type="radio"/>	Invalid Response as bubble is extended to another circle
12	<input type="radio"/> <input type="radio"/> <input type="radio"/> <input type="radio"/>	Invalid Response, as bubbling is not done properly
13	<input type="radio"/> <input type="radio"/> <input type="radio"/> <input type="radio"/>	Invalid Response, as Response is NULL
14	<input checked="" type="radio"/> <input checked="" type="radio"/> <input checked="" type="radio"/> <input checked="" type="radio"/>	Invalid Response as more than one bubbled

Application format for Registration
STATE BOARD OF TECHNICAL EDUCATION & TRAINING HYDERABAD.
APPLICATION FORM FOR LPCET-2024 for ITI candidates
Holders

LPCET Hall Ticket No:

1	2	4				
---	---	---	--	--	--	--

DD Amount: 500 / 300, DD NO: _____ Date: _____

(To be filled by this office)

1. Whether undergone Bridge Course : **Yes / No** (Enclose Proof)

2. Percentage of Marks secured in ITI course (2years):

(Minimum Qualify marks is 60%) (Enclose Memo)

3. Date of Birth (DD/MM/YYYY) :

4. Candidate Name : (in Block Letters as per ITI)

5. Father's Name :

6. SEX (M/F) :

7. Address for Correspondence:

House No.: _____

Village/street: _____

Mandal/Town/City: _____

District: _____

Mobile Number: _____

Paste the Passport size
 photograph in this box

Do not staple/Do not sign
 on the
 Photograph

(Use code only for item No 9, 10 shown against them).

8. Local/Region (AU /OU/SVU/NL) :

9. Reservation Category:

BCA-Back-ward Class – ‘A’ Group / **BCB**-Back-ward Class – ‘B’ Group / **BCC**-Back-ward Class – ‘C’ Group/
BCD-Back-ward Class – ‘D’ Group/ **BCE**-Back-ward Class – ‘E’ Group/ **SC**-Scheduled Caste/ **ST**-Scheduled Tribe

10. Special Category NCC SP PH CAP

11. Minority Community: Yes/No if yes mention the Minority _____.

12. Aadhar No

13. I declare that I fulfil the eligibility criteria laid down for appearing at LPCET 2024 and I shall submit all the original documents in proof at the time of admission into polytechnics for the academic year 2024-25 also certify that I am not suffering from any of the following defects. (a) Mentally Retarded (b) Deaf & Dumb (c) Chronic Heart. Lung Kidney Liver Diseases (d) Muscular Dystrophy. The information furnished above is true to the best of my knowledge and belief in case any false information is furnished by me. I shall be made negligible for admission and I will have no right to claim.

Signature of the parent/Guardian

Signature of the Candidate

STATE BOARD OF TECHNICAL EDUCATION & TRAINING, TELANGANA HALL

TICKET: LPCET -2024

(OFFICE COPY)

LPCET Hall Ticket No:

1

2

4

(To be filled by this office)

Name of the Candidate :
Father's Name :
Address :
Date & Time of Examination : Timings: 11.00AM to 01.00 PM.

Paste the Passport size
photograph in this box

Do not staple/Do not sign
on the
Photograph

Examination Centre : Govt. Polytechnic, Masab Tank, Hyderabad

Authorized Signatory

STATE BOARD OF TECHNICAL EDUCATION & TRAINING, TELANGANA

HALL TICKET: LPCET -2024

(STUDENT COPY)

LPCET Hall Ticket No:

1

2

4

(To be filled by this office)

Name of the Candidate :
Father's Name :
Address :
Date & Time of Examination : Timings: 11.00AM to 01.00 PM.

Paste the Passport size
photograph in this box

Do not staple/Do not sign
on the
Photograph

Examination Centre : Govt. Polytechnic, Masab Tank, Hyderabad

Authorized Signatory

INSTRUCTIONS TO THE CANDIDATE

1. Hall Ticket issued to you is an important document. Please preserve it carefully till the admissions.
2. Candidate shall arrive at the examination hall at least 1 hour before commencement of the examination. This will enable the candidate to familiarize himself/herself with OMR response sheet.
3. Candidates will not be allowed to enter the examination hall after 11.00AM once the examination has commenced.
4. Candidates are directed to carry the following to the examination hall (a) Good ball point pen(black), (b) HB Pencil (c) an Eraser (d) Sharpener.
5. Candidate should not bring log books, tables, calculators, tables, cell phones, communicable/programmable electronic gadgets etc. into examination hall.
6. Candidates must remain seated in their allotted seats till the completion of examination. In no case they will be allowed to leave the examination hall till 1.00PM Before leaving, the candidates must return OMR response sheet to the invigilator.
7. Candidates are advised to go through the instruction given for marking answers and other entries on the OMR response sheet thoroughly.
8. The OMR response sheet should be handled carefully and the candidates are advised not to fold or wrinkle or tear the OMR sheet under any circumstances. Candidates are advised not to scribe or make any marks on the response sheet except marking answers other relevant data at appropriate place. Candidates shall note that they will not be given under any circumstances a second OMR sheet.
9. Candidate shall mark the correct answer in the OMR response sheet by shading in dark the appropriate circle with HB pencil. They should not use ball pen for this purpose under any circumstances.
10. Candidates should not suffer from any of the following defects.
(a) Mentally retarded (b) Blindness (c) Deaf and Dumb (d)Chronic Heart, Lung, Kidney, Liver diseases (e)Muscular dystrophy and if found the candidate forfeit chance to appear exam.

10. The Admission Schedule: -

The admission schedule will be notified subsequently after declaration of LPCET-2024 results. Candidates are advised to note that the admission into Polytechnics for the academic year 2024-25 shall be made on the basis of merit, wherein the candidates can opt relevant courses in any Polytechnic in the order of priority and the allotment shall be made for his/her best preferred choice based on his/her merit and other admission rules in vogue and eligibility.

10. LIST OF POLYTECHNICS (SBTET) IN TELANGANA STATE

College Code	College name with address	Type Name	branch Code	Type Value	Sanctioned Intake
1	GOVT POLYTECHNIC,MASAB TANK10-2- 209, MASABTANK,BESIDE S.V BHAVAN MASABTANK,500028	Govt.	AU	Co-ed	60
1	GOVT POLYTECHNIC,MASAB TANK10-2- 209,MASABTANK,BESIDE S.V BHAVAN MASABTANK,500028	Govt.	CE	Co-ed	120
1	GOVT POLYTECHNIC, MASAB TANK10-2- 209,MASABTANK,BESIDE S.V BHAVAN MASABTANK,500028	Govt.	CS	Co-ed	120
1	GOVT POLYTECHNIC,MASAB TANK10-2- 209,MASABTANK,BESIDE S.V BHAVAN MASABTANK,500028	Govt.	EE	Co-ed	60
1	GOVT POLYTECHNIC,MASAB TANK10-2- 209,MASABTANK,BESIDE S.V BHAVANMASABTANK,500028	Govt.	EC	Co-ed	120
1	GOVT POLYTECHNIC,MASAB TANK10-2- 209,MASABTANK,BESIDE S.V BHAVAN MASABTANK,500028	Govt.	ME	Co-ed	60
2	J N GOVT POLYTECHNIC, RAMANTHAPUR Ganesh Nagar,Ramanthapur,,500013	Govt.	EE	Co-ed	120
2	J N GOVT POLYTECHNIC, RAMANTHAPUR Ganesh Nagar,Ramanthapur,,500013	Govt.	CH	Co-ed	60
2	J N GOVT POLYTECHNIC, RAMANTHAPUR Ganesh Nagar,Ramanthapur,,500013	Govt.	CE	Co-ed	120
2	J N GOVT POLYTECHNIC, RAMANTHAPUR Ganesh Nagar,Ramanthapur,,500013	Govt.	ME	Co-ed	120
2	J N GOVT POLYTECHNIC, RAMANTHAPUR Ganesh Nagar,Ramanthapur,,500013	Govt.	MT	Co-ed	60
2	J N GOVT POLYTECHNIC, RAMANTHAPUR Ganesh Nagar,Ramanthapur,,500013	Govt.	EC	Co-ed	60
2	J N GOVT POLYTECHNIC, RAMANTHAPUR Ganesh Nagar,Ramanthapur,,500013	Govt.	PK	Co-ed	60
4	GOVT POLYTECHNIC,WARANGAL15-3-173, 174, & 175,badrakali temple street,MGM circle,506007	Govt.	CE	Co-ed	60
4	GOVT POLYTECHNIC,WARANGAL15-3-173, 174, & 175,badrakali temple street,MGM circle,506007	Govt.	CS	Co-ed	120

4	GOVT POLYTECHNIC,WARANGAL15-3-173, 174, &175,badrakali temple street,MGM circle,506007	Govt.	EC	Co-ed	120
4	GOVT POLYTECHNIC,WARANGAL15-3-173, 174, &175,badrakali temple street,MGM circle,506007	Govt.	EE	Co-ed	60
4	GOVT POLYTECHNIC,WARANGAL15-3-173, 174, &175,badrakali temple street,MGM circle,506007	Govt.	ME	Co-ed	120
5	GOVT POLYTECHNIC,NIZAMABAD1,NIZAMABAD,KANTESHWAR,503002	Govt.	CE	Co-ed	60
5	GOVT POLYTECHNIC,NIZAMABAD1,NIZAMABAD,KANTESHWAR,503002	Govt.	CS	Co-ed	60
5	GOVT POLYTECHNIC,NIZAMABAD1,NIZAMABAD,KANTESHWAR,503002	Govt.	EC	Co-ed	120
5	GOVT POLYTECHNIC,NIZAMABAD1,NIZAMABAD,KANTESHWAR,503002	Govt.	EE	Co-ed	120
5	GOVT POLYTECHNIC,NIZAMABAD1,NIZAMABAD,KANTESHWAR,503002	Govt.	ME	Co-ed	120
5	GOVT POLYTECHNIC,NIZAMABAD1,NIZAMABAD,KANTESHWAR,503002	Govt.	ES	Co-ed	60
6	GOVT POLYTECHNIC,MAHABUB NAGAR Hanumanpura, Mahabubnagar 509001	Govt.	AU	Co-ed	60
6	GOVT POLYTECHNIC,MAHABUB NAGAR Hanumanpura, Mahabubnagar 509001	Govt.	CE	Co-ed	120
6	GOVT POLYTECHNIC,MAHABUB NAGAR Hanumanpura, Mahabubnagar 509001	Govt.	EE	Co-ed	120
6	GOVT POLYTECHNIC,MAHABUB NAGAR Hanumanpura, Mahabubnagar 509001	Govt.	EC	Co-ed	60
6	GOVT POLYTECHNIC,MAHABUB NAGAR Hanumanpura, Mahabubnagar 509001	Govt.	ME	Co-ed	120
7	KDR GOVT POLYTECHNIC,WANAPARTHY Near Rajeev Chowk Wanaparthy	Govt.	CE	Co-ed	60
7	KDR GOVT POLYTECHNIC,WANAPARTHY Near Rajeev Chowk Wanaparthy	Govt.	CS	Co-ed	60
7	KDR GOVT POLYTECHNIC,WANAPARTHY Near Rajeev Chowk Wanaparthy	Govt.	EE	Co-ed	60
7	KDR GOVT POLYTECHNIC,WANAPARTHY Near Rajeev Chowk Wanaparthy	Govt.	ME	Co-ed	60
7	KDR GOVT POLYTECHNIC,WANAPARTHY Near Rajeev Chowk Wanaparthy	Govt.	EI	Co-ed	60
23	SS GOVT POLYTECHNIC,,ZAHIRABADSANGAMESWARA GOVT POLYTECHNIC,Ranlole,Ranjole,502318	Govt.	AU	Co-ed	60
23	SS GOVT POLYTECHNIC,,ZAHIRABADSANGAMESWARA GOVT POLYTECHNIC,Ranlole,Ranjole,502318	Govt.	CE	Co-ed	120
23	SS GOVT POLYTECHNIC,,ZAHIRABADSANGAMESWARA GOVT POLYTECHNIC,Ranlole,Ranjole,502318	Govt.	EE	Co-ed	120
23	SS GOVT POLYTECHNIC,,ZAHIRABADSANGAMESWARA GOVT POLYTECHNIC,Ranlole,Ranjole,502318	Govt.	ME	Co-ed	120

24	SRRS GOVT POLYTECHNIC,SIRCILLAOPPOSITE HANUMAN TEMPLE,AGRAHARAM,OPPOSITE HANUMAN TEMPLE,505301	Govt.	CE	Co-ed	120
24	SRRS GOVT POLYTECHNIC,SIRCILLAOPPOSITE HANUMAN TEMPLE,AGRAHARAM,OPPOSITE HANUMAN TEMPLE,505301	Govt.	EE	Co-ed	120
24	SRRS GOVT POLYTECHNIC,SIRCILLAOPPOSITE HANUMAN TEMPLE,AGRAHARAM,OPPOSITE HANUMAN TEMPLE,505301	Govt.	CCP	Co-ed	60
24	SRRS GOVT POLYTECHNIC,SIRCILLAOPPOSITE HANUMAN TEMPLE,AGRAHARAM,OPPOSITE HANUMAN TEMPLE,505301	Govt.	ME	Co-ed	60
24	SRRS GOVT POLYTECHNIC,SIRCILLAOPPOSITE HANUMAN TEMPLE,AGRAHARAM,OPPOSITE HANUMAN TEMPLE,505301	Govt.	TT	Co-ed	60
25	SMT DURGABAI DESHMUKH Govt. WOMENS TECHNICAL TRAINING INSTITUTE8-3-222,VENGALRAO NAGAR,STATE HOME PREMISES,500038	Govt.	CS	Girls	60
25	SMT DURGABAI DESHMUKH Govt. WOMENS TECHNICAL TRAINING INSTITUTE8-3-222,VENGALRAO NAGAR,STATE HOME PREMISES,500038	Govt.	EC	Girls	60
25	SMT DURGABAI DESHMUKH Govt. WOMENS TECHNICAL TRAINING INSTITUTE8-3-222,VENGALRAO NAGAR,STATE HOME PREMISES,500038	Govt.	CE	Girls	60
25	SMT DURGABAI DESHMUKH Govt. WOMENS TECHNICAL TRAINING INSTITUTE8-3-222,VENGALRAO NAGAR,STATE HOME PREMISES,500038	Govt.	EE	Girls	60
26	S.G GOVT POLYTECHNIC,ADILABADPLOT NO.33,D-COLONY,KAILASNAGAR,NEAR AGRICULTURE J.D OFFICE,504001	Govt.	CE	Co-ed	60
26	S.G GOVT POLYTECHNIC,ADILABADPLOT NO.33,D-COLONY,KAILASNAGAR,NEAR AGRICULTURE J.D OFFICE,504001	Govt.	EE	Co-ed	60
26	S.G GOVT POLYTECHNIC,ADILABADPLOT NO.33,D-COLONY,KAILASNAGAR,NEAR AGRICULTURE J.DOFFICE,504001	Govt.	ME	Co-ed	60
26	S.G GOVT POLYTECHNIC,ADILABADPLOT NO.33,D-COLONY,KAILASNAGAR,NEAR AGRICULTURE J.D OFFICE,504001	Govt.	CS	Co-ed	60
27	GOVT POLYTECHNIC,NALGONDA1517,Govt. POLYTECHNIC ,OPP INCOME TAX,508001	Govt.	CE	Co-ed	120
27	GOVT POLYTECHNIC,NALGONDA1517,Govt. POLYTECHNIC ,OPP INCOME TAX,508001	Govt.	ME	Co-ed	120
27	GOVTPOLYTECHNIC,NALGONDA1517, Govt.POLYTECHNIC ,OPP INCOME TAX,508001	Govt.	EE	Co-ed	120
27	GOVT POLYTECHNIC,NALGONDA1517,Govt. POLYTECHNIC ,OPP INCOME TAX,508001	Govt.	CS	Co-ed	60
44	GOVT POLYTECHNIC FOR WOMEN,WARANGAL15-3-195&196,RANGAMPET,NEAR M.G.M. HOSPITAL CIRCLE,506007	Govt.	CE	Girls	60

44	GOVT POLYTECHNIC FOR WOMEN,WARANGAL15-3-195&196,RANGAMPET,NEAR M.G.M. HOSPITAL CIRCLE,506007	Govt.	CCP	Girls	60
44	GOVT POLYTECHNIC FOR WOMEN,WARANGAL15-3-195&196,RANGAMPET,NEAR M.G.M. HOSPITAL CIRCLE,506007	Govt.	EC	Girls	60
46	GOVT POLYTECHNIC,KOTHAGUDEM Govt. Polytechnic,Rudrampur, Govt. Polytechnic,507119	Govt.	CE	Co-ed	120
46	GOVT POLYTECHNIC,KOTHAGUDEM Govt. Polytechnic,Rudrampur, Govt. Polytechnic,507119	Govt.	ME	Co-ed	120
46	GOVT POLYTECHNIC,KOTHAGUDEM Govt. Polytechnic,Rudrampur, Govt. Polytechnic,507119	Govt.	MN	Co-ed	60
46	GOVT POLYTECHNIC,KOTHAGUDEM Govt. Polytechnic,Rudrampur, Govt. Polytechnic,507119	Govt.	EE	Co-ed	60
46	GOVT POLYTECHNIC,KOTHAGUDEM Govt. Polytechnic,Rudrampur, Govt. Polytechnic,507119	Govt.	EI	Co-ed	60
46	GOVT POLYTECHNIC,KOTHAGUDEM Govt. Polytechnic, Rudrampur, Govt. Polytechnic,507119	Govt.	MT	Co-ed	60
47	S G M GOVT POLYTECHNIC,ABDULLAPURMETSGM Govt. POLYTECHNIC,ABDULLAPURMET,NEAR RAMOJI FILM CITY, VIJAYAWADA NATIONAL HIGHWAYS,,501505	Govt.	AU	Co-ed	60
7	S G M GOVT POLYTECHNIC,ABDULLAPURMETSGM Govt. POLYTECHNIC,ABDULLAPURMET,NEAR RAMOJI FILM CITY, VIJAYAWADA NATIONAL HIGHWAYS,,501505	Govt.	CCP	Co-ed	60
47	S G M GOVT POLYTECHNIC,ABDULLAPURMETSGM Govt. POLYTECHNIC,ABDULLAPURMET,NEAR RAMOJI FILM CITY, VIJAYAWADA NATIONAL HIGHWAYS,,501505	Govt.	CS	Co-ed	60
47	S G M GOVT POLYTECHNIC,ABDULLAPURMETSGM Govt. POLYTECHNIC,ABDULLAPURMET,NEAR RAMOJI FILM CITY, VIJAYAWADA NATIONAL HIGHWAYS,,501505	Govt.	AA	Co-ed	40
53	GOVT. INSTT OF LEATHER TECHNOLOGY,HYDERABAD,H.S.DARGA,GOLCONDA1,H.S.DA RGA,BESIDE TSLIPCO/FDDI,500104	Govt.	LG	Co-ed	60
53	GOVT. INSTT OF LEATHER TECHNOLOGY,HYDERABAD,H.S.DARGA,GOLCONDA1,H.S.DA RGA,BESIDE TSLIPCO/FDDI,500104	Govt.	LF	Co-ed	60
54	GOVT INSTITUTE OF ELECTRONICS,SECUNDERABAD,EAST MARRED PALLYSURVEY NO 75,EAST MARREDPALLY,BESIDE SBI BANK,500026	Govt.	BM	Co-ed	60
54	GOVT INSTITUTE OF ELECTRONICS,SECUNDERABAD,EAST MARRED PALLYSURVEY NO 75,EAST MARREDPALLY,BESIDE SBI BANK,500026	Govt.	EC	Co-ed	60
54	GOVT INSTITUTE OF ELECTRONICS,SECUNDERABAD,EAST MARRED PALLYSURVEY NO 75,EAST MARREDPALLY,BESIDE SBI BANK,500026	Govt.	AI	Co-ed	60

54	GOVT INSTITUTE OF ELECTRONICS,SECUNDERABAD,EAST MARRED PALLYSURVEY NO 75,EAST MARREDPALLY,BESIDE SBI BANK,500026	Govt.	CS	Co-ed	60
54	GOVT INSTITUTE OF ELECTRONICS,SECUNDERABAD,EAST MARRED PALLYSURVEY NO 75,EAST MARREDPALLY,BESIDE SBI BANK,500026	Govt.	CCB	Co-ed	60
54	GOVT INSTITUTE OF ELECTRONICS,SECUNDERABAD,EAST MARRED PALLYSURVEY NO 75,EAST MARREDPALLY,BESIDE SBI BANK,500026	Govt.	ES	Co-ed	60
54	GOVT INSTITUTE OF ELECTRONICS,SECUNDERABAD,EAST MARRED PALLYSURVEY NO 75,EAST MARREDPALLY,BESIDE SBI BANK,500026	Govt.	EV	Co-ed	60
54	GOVT INSTITUTE OF ELECTRONICS,SECUNDERABAD,EAST MARRED PALLYSURVEY NO 75,EAST MARREDPALLY,BESIDE SBI BANK,500026	Govt.	EI	Co-ed	60
54	GOVT INSTITUTE OF ELECTRONICS,SECUNDERABAD,EAST MARRED PALLYSURVEY NO 75,EAST MARREDPALLY,BESIDE SBI BANK,500026	Govt.	CPS	Co-ed	60
61	QQ GOVT POLYTECHNIC,CHENDULALBARADARI,OPP:ZOO PARK HYDERABAD Chandula IBaradari, Bahadurpura, TELANGA NA,500064	Govt.	CE	Co-ed	120
61	QQ GOVT POLYTECHNIC,CHENDULALBARADARI,OPP:ZOO PARK HYDERABAD Chandulal Baradari, Bahadurpura, TELANGANA, 500064	Govt.	CS	Co-ed	60
61	QQ GOVT POLYTECHNIC,CHENDULALBARADARI,OPP:ZOO PARK HYDERABAD Chandulal Baradari, Bahadurpura, TELANGA NA,500064	Govt.	EE	Co-ed	60
61	QQ GOVT POLYTECHNIC, CHENDULALBARADARI, OPP:ZOO PARKHYDERABAD Chandulal Baradari, Bahadurpura, TELANGA NA,500064	Govt.	EC	Co-ed	120
61	QQ GOVT POLYTECHNIC, CHENDULALBARADARI, OPP:ZOO PARK HYDERABAD Chandulal Baradari, Bahadurpura, TELANGA NA,500064	Govt.	ME	Co-ed	120
61	QQ GOVT POLYTECHNIC, CHENDULALBARADARI, OPP:ZOO PARKHYDERABAD Chandulal Baradari, Bahadurpura, TELANGANA,500064	Govt.	PT	Co-ed	60
62	GOVT POLYTECHNIC FOR WOMEN,NIZAMABADGOVT POLYTECHNIC FOR WOMEN,NIZAMABAD,NEAR KANTESHWAR,503002	Govt.	EC	Girls	50
62	GOVT POLYTECHNIC FOR WOMEN,NIZAMABADGOVT	Govt.	CE	Girls	50

	POLYTECHNIC FOR WOMEN,NIZAMABAD,NEAR KANTESHWAR,503002				
69	GOVT POLYTECHNIC FOR WOMEN,MEDAK Narshikhed Road,Medak,Medak,502110	Govt.	CE	Girls	40
69	GOVT POLYTECHNIC FOR WOMEN,MEDAK Narshikhed Road,Medak,Medak,502110	Govt.	EC	Girls	40
69	GOVT POLYTECHNIC FOR WOMEN,MEDAK Narshikhed Road,Medak,Medak,502110	Govt.	CS	Girls	40
75	GOVT MODEL RESIDENTIAL POLYTECHNIC,GAJWELPlot no : 66,Gajwel,,502278	Govt.	EC	Boys	60
75	GOVT MODEL RESIDENTIAL POLYTECHNIC,GAJWELPlot no : 66,Gajwel,,502278	Govt.	ME	Boys	60
75	GOVT MODEL RESIDENTIAL POLYTECHNIC,GAJWELPlot no : 66,Gajwel,,502278	Govt.	CCP	Boys	60
76	GOVT POLYTECHNIC FOR WOMEN,SURYAPET2-1-169/1,,TALLAGADDA,NEAR AREA HOSPITAL,508213	Govt.	CS	Girls	60
76	GOVT POLYTECHNIC FOR WOMEN,SURYAPET2-1-169/1,,TALLAGADDA,NEAR AREA HOSPITAL,508213	Govt.	CE	Girls	60
76	GOVT POLYTECHNIC FOR WOMEN,SURYAPET2-1-169/1,,TALLAGADDA,NEAR AREA HOSPITAL,508213	Govt.	EC	Girls	60
86	GOVT POLYTECHNIC,BELLAMPALLI Near New Busstand,Kannala Basthi,Near New Bus stand,504251	Govt.	EI	Co-ed	60
86	GOVT POLYTECHNIC,BELLAMPALLI Near New Busstand,Kannala Basthi,Near New Bus stand,504251	Govt.	EE	Co-ed	60
86	GOVT POLYTECHNIC,BELLAMPALLI Near New Bus stand,Kannala Basthi,Near New Bus stand,504251	Govt.	MN	Co-ed	60
87	BRA GMR POLYTECHNIC FOR WOMEN,KARIMNAGARBESIDE UJWALAPARK,KARIMANAGAR,,505001	Govt.	EC	Girls	60
87	BRA GMR POLYTECHNIC FOR WOMEN,KARIMNAGARBESIDE UJWALAPARK,KARIMANAGAR,,505001	Govt.	CS	Girls	60
87	BRA GMR POLYTECHNIC FOR WOMEN,KARIMNAGARBESIDE UJWALAPARK,KARIMANAGAR,,505001	Govt.	EI	Girls	60
90	VMR POLYTECHNICRAMPUR ,RAMPUR ,MAIN ROADRAMPUR,506151	Pvt.	CE	Co-ed	180
90	VMR POLYTECHNICRAMPUR ,RAMPUR ,MAIN ROADRAMPUR,506151	Pvt.	CS	Co-ed	120
90	VMR POLYTECHNICRAMPUR ,RAMPUR ,MAIN ROADRAMPUR,506151	Pvt.	EC	Co-ed	240
90	VMR POLYTECHNICRAMPUR ,RAMPUR ,MAIN ROADRAMPUR,506151	Pvt.	EE	Co-ed	240
90	VMR POLYTECHNICRAMPUR ,RAMPUR ,MAIN ROADRAMPUR,506151	Pvt.	ME	Co-ed	240
97	GOVT POLYTECHNIC FOR WOMEN(MIN)Govt Polytechnic for Women(MIN),Sy no 2 , D.K.Guda , Badangpet,near DPS SCHOOL,500112	Govt.	EC	Girls	40
97	GOVT POLYTECHNIC FOR WOMEN(MIN)Govt Polytechnic for Women(MIN),Sy no 2 , D.K.Guda , Badangpet,near DPS SCHOOL,500112	Govt.	CS	Girls	40

97	GOVT POLYTECHNIC FOR WOMEN(MIN)Govt Polytechnic for Women(MIN),Sy no 2 , D.K.Guda , Badangpet,near DPS SCHOOL,500112	Govt.	EE	Girls	60
124	TRR COLLEGE OF TECHNOLOGY# 4-202, MEERPET BALAPUR HYDERABAD RANGA REDDY	Pvt.	CE	Co-ed	90
124	TRR COLLEGE OF TECHNOLOGY# 4-202, MEERPET BALAPUR HYDERABAD RANGA REDDY	Pvt.	CS	Co-ed	180
124	TRR COLLEGE OF TECHNOLOGY# 4-202, MEERPETBALAPUR HYDERABAD RANGA REDDY	Pvt.	EC	Co-ed	1800
124	TRR COLLEGE OF TECHNOLOGY# 4-202, MEERPET BALAPUR HYDERABAD RANGA REDDY	Pvt.	EE	Co-ed	180
124	TRR COLLEGE OF TECHNOLOGY# 4-202, MEERPET BALAPUR HYDERABAD RANGA REDDY	Pvt.	ME	Co-ed	180
148	SANA POLYTECHNIC6427,KODAD,TB POLEM REVENUE VILLAGE,508206	Pvt.	CE	Co-ed	60
148	SANA POLYTECHNIC6427,KODAD,TB POLEM REVENUE VILLAGE,508206	Pvt.	EE	Co-ed	60
148	SANA POLYTECHNIC6427,KODAD,TB POLEM REVENUE VILLAGE,508206	Pvt.	ME	Co-ed	60
148	SANA POLYTECHNIC6427,KODAD,TB POLEM REVENUE VILLAGE,508206	Pvt.	MN	Co-ed	60
161	SINGARENI COLLIERIES POLYTECHNIC COLLEGE COAL CHEMICAL COMPLEX(CCC) NASPURMANCHERIALTELANGANA	Pvt.	CE	Co-ed	60
161	SINGARENI COLLIERIES POLYTECHNIC COLLEGE COAL CHEMICALCOMPLEX(CCC)NASPURMANCHERIALTELANGANA	Pvt.	EE	Co-ed	60
161	SINGARENI COLLIERIES POLYTECHNIC COLLEGE COAL CHEMICAL COMPLEX(CCC) NASPURMANCHERIAL TELANGANA	Pvt.	ME	Co-ed	60
161	SINGARENI COLLIERIES POLYTECHNIC COLLEGE COAL CHEMICAL COMPLEX(CCC) NASPUR MANCHERIAL TELANGANA	Pvt.	CS	Co-ed	60
161	SINGARENI COLLIERIES POLYTECHNIC COLLEGE COAL CHEMICAL COMPLEX(CCC) NASPURMANCHERIALTELANGANA	Pvt.	MN	Co-ed	60
167	GOVT.POLYTECHNIC,KATARAMSUNDERRAJPET, OLDRUDHRAM , KATARAM MANDAL,505503	Govt.	ME	Co-ed	60
167	GOVT.POLYTECHNIC,KATARAMSUNDERRAJPET,OLD RUDHRAM ,KATARAM MANDAL,505503	Govt.	EC	Co-ed	60
168	GOVT.POLYTECHNIC, STATION GHANAPUR34/B,shivunipally,,506143	Govt.	CE	Co-ed	60
168	GOVT.POLYTECHNIC,STATION GHANAPUR34/B,shivunipally,,506143	Govt.	EE	Co-ed	60
169	GOVT.POLYTECHNIC,VIKARABAD survey- 183,kompally,,501102	Govt.	CE	Co-ed	60
169	GOVT.POLYTECHNIC,VIKARABAD survey- 183,kompally,,501102	Govt.	EE	Co-ed	60
169	GOVT.POLYTECHNIC,VIKARABAD survey- 183,kompally,,501102	Govt.	EC	Co-ed	60
174	GOVT.POLYTECHNIC,NIRMALGovt. polytechnic,Near	Govt.	ME	Co-ed	60

	Govt. Degree college,Mancheriyal Road, Nirmal,504106				
174	GOVT.POLYTECHNIC,NIRMALGovt. polytechnic,Near Govt. Degree college,Mancheriyal Road, Nirmal,504106	Govt.	EE	Co-ed	60
177	GOVT.POLYTECHNIC,TIRUMALAGIRI244,THIRUMALAGIRI, MALIPURAM,508223	Govt.	CE	Co-ed	60
177	GOVT.POLYTECHNIC,TIRUMALAGIRI244,THIRUMALAGIRI, MALIPURAM,508223	Govt.	ME	Co-ed	60
181	GOVT.POLYTECHNIC,MADHIRA133/3,KHAZIPURAM,KHAZIPURAM,507203	Govt.	CE	Co-ed	60
181	GOVT.POLYTECHNIC,MADHIRA133/3,KHAZIPURAM,KHAZIPURAM,507203	Govt.	ME	Co-ed	60
182	GOVT.POLYTECHNIC,YADAGIRIGUTTA RajapetRoad, Yadagiripally Village, Beside PHC,508115	Govt.	EE	Co-ed	60
182	GOVT.POLYTECHNIC,YADAGIRIGUTTA RajapetRoad, Yadagiripally Village, Beside PHC,508115	Govt.	ME	Co-ed	60
186	GOVT.POLYTECHNIC,NARSAPURGOMARAM,GOMARAM,SUB STATION,502313	Govt.	ME	Co-ed	60
186	GOVT.POLYTECHNIC,NARSAPURGOMARAM,GOMARAM,SUB STATION,502313	Govt.	CE	Co-ed	60
187	GOVT.POLYTECHNIC,KORUTLA5-3-170/2/3,korutla,,505326	Govt.	CE	Boys	60
187	GOVT.POLYTECHNIC,KORUTLA5-3-170/2/3,korutla,,505326	Govt.	ME	Boys	60
189	GOVT.POLYTECHNIC,SIDDIPETFNO-92,Rajagopalpet,Beside Rajagopalpet police station,502375	Govt.	CS	Co-ed	60
189	GOVT.POLYTECHNIC,SIDDIPETFNO-92,Rajagopalpet,Beside Rajagopalpet police station,502375	Govt.	EC	Co-ed	60
190	GOVT.POLYTECHNIC,KOTAGIRI Govt. polytechnickotagiri,kotagiri,,503207	Govt.	EE	Co-ed	60
190	GOVT.POLYTECHNIC,KOTAGIRI Govt. polytechnickotagiri,kotagiri,,503207	Govt.	ME	Co-ed	60
191	GOVT.POLYTECHNIC,NANDIPET668,NANDIPET,VIVEKANANDA X ROAD,503212	Govt.	EC	Co-ed	60
191	GOVT.POLYTECHNIC,NANDIPET668,NANDIPET,VIVEKANANDA X ROAD,503212	Govt.	ME	Co-ed	60
204	Govt. POLYTECHNIC,PARKAL Survey no.944,B CColony,CMS GODOWNS,506164	Govt.	EC	Co-ed	60
204	Govt. POLYTECHNIC,PARKAL Survey no.944,B CColony,CMS GODOWNS,506164	Govt.	ME	Co-ed	60
210	Govt. POLYTECHNIC,SANGA REDDYDAS GADDATHANDA, ISMAILKHANPET,near MNR medicalcollege,502296	Govt.	EE	Co-ed	60
210	Govt. POLYTECHNIC,SANGA REDDYDAS GADDATHANDA, ISMAILKHANPET,near MNR medicalcollege,502296	Govt.	EC	Co-ed	60
211	Govt. POLYTECHNIC,NARAYANKHED sy no28/1,JUKAL,Govt Polytechnic, Narayankhed,502286	Govt.	EC	Co-ed	60
211	Govt. POLYTECHNIC,NARAYANKHED sy no28/1,JUKAL,Govt Polytechnic, Narayankhed,502286	Govt.	EE	Co-ed	60
214	Govt. POLYTECHNIC,GADWAL44,gonupadu,,509125	Govt.	CS	Co-ed	60
214	Govt. POLYTECHNIC, GADWAL44,gonupadu,,509125	Govt.	EC	Co-ed	60

219	RATNAPURI INSTITUTE OF TECHNOLOGY COLLEGE OF POLYTECHNICTURKALA KHANAPUR VILLAGE, HATHNOORA(M), SANGAREDDY(DIST)-502296	Pvt.	CE	Co-ed	60
219	RATNAPURI INSTITUTE OF TECHNOLOGY COLLEGE OF POLYTECHNICTURKALA KHANAPUR VILLAGE, HATHNOORA(M), SANGAREDDY(DIST)-502296	Pvt.	EC	Co-ed	60
219	RATNAPURI INSTITUTE OF TECHNOLOGY COLLEGE OFPOLYTECHNICTURKALA KHANAPUR VILLAGE,HATHNOORA(M),SANGAREDDY(DIST)-502296	Pvt.	EE	Co-ed	60
219	RATNAPURI INSTITUTE OF TECHNOLOGY COLLEGE OF POLYTECHNICTURKALA KHANAPUR VILLAGE,HATHNOORA(M),SANGAREDDY(DIST)-502296	Pvt.	ME	Co-ed	60
233	MAHAVEER INSTITUTE OF SCIENCE ANDTECHNOLOGYPOST:KESHAVAGI, VYASAPURI	Pvt.	CE	Co-ed	60
233	MAHAVEER INSTITUTE OF SCIENCE ANDTECHNOLOGYPOST:KESHAVAGI, VYASAPURI	Pvt.	CS	Co-ed	60
233	MAHAVEER INSTITUTE OF SCIENCE AND TECHNOLOGYPOST:KESHAVAGI, VYASAPURI	Pvt.	EE	Co-ed	120
233	MAHAVEER INSTITUTE OF SCIENCE AND TECHNOLOGYPOST:KESHAVAGI, VYASAPURI	Pvt.	EC	Co-ed	120
233	MAHAVEER INSTITUTE OF SCIENCE AND TECHNOLOGYPOST:KESHAVAGI, VYASAPURI	Pvt.	ME	Co-ed	120
234	MOTHER TERESA INSTITUTE OF SCI. AND TECHNOLOGYKOTHURU (V), SATHUPALLY	Pvt.	CE	Co-ed	60
234	MOTHER TERESA INSTITUTE OF SCI. AND TECHNOLOGYKOTHURU (V), SATHUPALLY	Pvt.	EE	Co-ed	120
234	MOTHER TERESA INSTITUTE OF SCI. AND TECHNOLOGYKOTHURU (V), SATHUPALLY	Pvt.	ME	Co-ed	60
234	MOTHER TERESA INSTITUTE OF SCI. AND TECHNOLOGYKOTHURU (V), SATHUPALLY	Pvt.	EC	Co-ed	60
234	MOTHER TERESA INSTITUTE OF SCI. AND TECHNOLOGYKOTHURU (V), SATHUPALLY	Pvt.	MN	Co-ed	60
235	INDUR INSTITUTE OF ENGINEERING AND TECHNOLOGY PONNALA VILLAGE SIDDIPET MANDAL & DISTRICT	Pvt.	CS	Co-ed	60
235	INDUR INSTITUTE OF ENGINEERING AND TECHNOLOGYPONNALA VILLAGE SIDDIPET MANDAL & DISTRICT	Pvt.	EE	Co-ed	120
235	INDUR INSTITUTE OF ENGINEERING AND TECHNOLOGY PONNALA VILLAGE SIDDIPET MANDAL & DISTRICT	Pvt.	EC	Co-ed	60
235	INDUR INSTITUTE OF ENGINEERING AND TECHNOLOGY PONNALA VILLAGE SIDDIPET MANDAL & DISTRICT	Pvt.	ME	Co-ed	60
237	BANDARI SRINIVAS INSTITUTE OF TECHNOLOGYNA,GOLLAPALLY,NA,501503	Pvt.	CE	Co-ed	60
237	BANDARI SRINIVAS INSTITUTE OF TECHNOLOGYNA,GOLLAPALLY,NA,501503	Pvt.	CS	Co-ed	60
237	BANDARI SRINIVAS INSTITUTE OFTECHNOLOGYNA,GOLLAPALLY,NA,501503	Pvt.	EC	Co-ed	60
237	BANDARI SRINIVAS INSTITUTE OF	Pvt.	EE	Co-ed	60

	TECHNOLOGYNA,GOLLAPALLY,NA,501503				
237	BANDARI SRINIVAS INSTITUTE OF TECHNOLOGYNA,GOLLAPALLY,NA,501503	Pvt.	ME	Co-ed	60
239	BOMMA INST. OF TECHNOLOGY AND SCI.0 WARD-7,KHAMMAM, NA,507318	Pvt.	CE	Co-ed	60
239	BOMMA INST. OF TECHNOLOGY AND SCI.0 WARD-7,KHAMMAM, NA,507318	Pvt.	EE	Co-ed	60
239	BOMMA INST. OF TECHNOLOGY AND SCI.0 WARD-7,KHAMMAM, NA,507318	Pvt.	ME	Co-ed	60
239	BOMMA INST. OF TECHNOLOGY AND SCI.0 WARD-7,KHAMMAM, NA,507318	Pvt.	EC	Co-ed	60
239	BOMMA INST. OF TECHNOLOGY AND SCI.0 WARD-7,KHAMMAM, NA,507318	Pvt.	CS	Co-ed	60
241	TKR COLLEGE OF ENGINEERING AND TECHNOLOGYSURVEY NO. 8/A, MEDBOWLI, MEERPET, BALAPUR MANDAL, HYDERABAD, TELANGANA STATE.	Pvt.	CE	Co-ed	60
241	TKR COLLEGE OF ENGINEERING AND TECHNOLOGYSURVEY NO. 8/A, MEDBOWLI, MEERPET, BALAPUR MANDAL, HYDERABAD, TELANGANA STATE.	Pvt.	CS	Co-ed	60
241	TKR COLLEGE OF ENGINEERING ANDTECHNOLOGYSURVEY NO. 8/A, MEDBOWLI, MEERPET, BALAPUR MANDAL, HYDERABAD, TELANGANA STATE.	Pvt.	EE	Co-ed	120
241	TKR COLLEGE OF ENGINEERING AND TECHNOLOGYSURVEY NO. 8/A, MEDBOWLI, MEERPET,BALAPUR MANDAL, HYDERABAD, TELANGANA STATE.	Pvt.	EC	Co-ed	120
241	TKR COLLEGE OF ENGINEERING AND TECHNOLOGYSURVEY NO. 8/A, MEDBOWLI, MEERPET, BALAPUR MANDAL, HYDERABAD, TELANGANA STATE.	Pvt.	ME	Co-ed	120
248	TEEGALA KRISHNAREDDY ENGINEERING COLLEGE57/A,JILLELGUDA,MEERPET,500097	Pvt.	CE	Co-ed	180
248	TEEGALA KRISHNAREDDY ENGINEERING COLLEGE57/A,JILLELGUDA,MEERPET,500097	Pvt.	EE	Co-ed	180
248	TEEGALA KRISHNAREDDY ENGINEERING, COLLEGE57/A,JILLELGUDA,MEERPET,500097	Pvt.	EC	Co-ed	120
248	TEEGALA KRISHNAREDDY ENGINEERING COLLEGE57/A,JILLELGUDA,MEERPET,500097	Pvt.	CS	Co-ed	60
259	SAMSKRUTI COLLEGE OF ENGINEERING AND TECHNOLOGYKONDAPUR, GHATKESAR, MEDCHAL DIST	Pvt.	CE	Co-ed	120
259	SAMSKRUTI COLLEGE OF ENGINEERING AND TECHNOLOGYKONDAPUR, GHATKESAR, MEDCHAL DIST	Pvt.	CS	Co-ed	60
259	SAMSKRUTI COLLEGE OF ENGINEERING AND TECHNOLOGYKONDAPUR, GHATKESAR, MEDCHAL DIST	Pvt.	EE	Co-ed	120
259	SAMSKRUTI COLLEGE OF ENGINEERING AND TECHNOLOGYKONDAPUR, GHATKESAR, MEDCHAL DIST	Pvt.	EC	Co-ed	120
259	SAMSKRUTI COLLEGE OF ENGINEERING AND TECHNOLOGYKONDAPUR, GHATKESAR, MEDCHAL DIST	Pvt.	ME	Co-ed	60
261	JYOTHISHMATHI INSTITUTE OF TECHNOLOGY ANDSCI.NA, NUSTULAPUR, BESIDE THIMMAPUR POLICE STATION, 505481	Pvt.	CS	Co-ed	120
261	JYOTHISHMATHI INSTITUTE OF TECHNOLOGY ANDSCI.NA,NUSTULAPUR, BESIDE THIMMAPUR	Pvt.	EC	Co-ed	180

	POLICE STATION, 505481				
261	JYOTHISHMATHI INSTITUTE OF TECHNOLOGY AND SCI.NA,NUSTULAPUR, BESIDE THIMMAPUR POLICE STATION, 505481	Pvt.	EE	Co-ed	180
264	ANNAMACHARYA INSTITUTE OF TECHNOLOGY AND SCIENCESPIGIPUR BATASINGARAM HAYATNAGAR 501512	Pvt.	CE	Co-ed	120
264	ANNAMACHARYA INSTITUTE OF TECHNOLOGY AND SCIENCESPIGIPUR BATASINGARAM HAYATNAGAR 501512	Pvt.	CS	Co-ed	60
264	ANNAMACHARYA INSTITUTE OF TECHNOLOGY AND SCIENCESPIGIPUR BATASINGARAM HAYATNAGAR501512	Pvt.	EC	Co-ed	60
264	ANNAMACHARYA INSTITUTE OF TECHNOLOGY AND SCIENCESPIGIPUR BATASINGARAM HAYATNAGAR 501512	Pvt.	EE	Co-ed	60
264	ANNAMACHARYA INSTITUTE OF TECHNOLOGY AND SCIENCESPIGIPUR BATASINGARAM HAYATNAGAR501512	Pvt.	ME	Co-ed	60
265	ARJUN COLLEGE OF TECHNOLOGY AND SCIENCESMOUNT OPERA PREMISES,BATASINGARAM(V),ABDULAPURMET(M),RR DIST	Pvt.	CE	Co-ed	60
265	ARJUN COLLEGE OF TECHNOLOGY AND SCIENCESMOUNT OPERA PREMISES,BATASINGARAM(V),ABDULAPURMET(M),RRDIST	Pvt.	CS	Co-ed	60
265	ARJUN COLLEGE OF TECHNOLOGY AND SCIENCESMOUNT OPERA PREMISES,BATASINGARAM(V),ABDULAPURMET(M),RR DIST	Pvt.	EC	Co-ed	60
265	ARJUN COLLEGE OF TECHNOLOGY AND SCIENCESMOUNT OPERA PREMISES,BATASINGARAM(V),ABDULAPURMET(M),RR DIST	Pvt.	ME	Co-ed	120
265	ARJUN COLLEGE OF TECHNOLOGY AND SCIENCESMOUNT OPERA PREMISES,BATASINGARAM(V),ABDULAPURMET(M),RRDIST	Pvt.	EE	Co-ed	120
266	JAYA PRAKASH NARAYAN COLLEGE OF ENGINEERINGJAYA PRAKASH NARAYAN COLLEGE OF ENGINEERING	Pvt.	CE	Co-ed	60
266	JAYA PRAKASH NARAYAN COLLEGE OF ENGINEERINGJAYA PRAKASH NARAYAN COLLEGE OF ENGINEERING	Pvt.	EE	Co-ed	120
266	JAYA PRAKASH NARAYAN COLLEGE OF ENGINEERINGJAYA PRAKASH NARAYAN COLLEGE OF ENGINEERING	Pvt.	EC	Co-ed	60
66	JAYA PRAKASH NARAYAN COLLEGE OF ENGINEERINGJAYA PRAKASH NARAYAN COLLEGE OF ENGINEERING	Pvt.	ME	Co-ed	60
271	VIJAY RURAL ENGINEERING COLLEGEManikbhandar	Pvt.	CE	Co-ed	60

	Village, Makloor Mandal, Nizamabad District, Telangana				
271	VIJAY RURAL ENGINEERING COLLEGE Manikbhandar Village, Makloor Mandal, Nizamabad District, Telangana	Pvt.	CS	Co-ed	60
271	VIJAY RURAL ENGINEERING COLLEGE Manikbhandar Village, Makloor Mandal, Nizamabad District, Telangana	Pvt.	EE	Co-ed	60
271	VIJAY RURAL ENGINEERING COLLEGE Manikbhandar Village, Makloor Mandal, Nizamabad District, Telangana	Pvt.	EC	Co-ed	60
271	VIJAY RURAL ENGINEERING COLLEGE Manikbhandar Village, Makloor Mandal, Nizamabad District, Telangana	Pvt.	ME	Co-ed	60
274	ANURAG ENGINEERING COLLEGE ANANTHAGIRI (VILLAGE & MANDAL)	Pvt.	CE	Co-ed	60
274	ANURAG ENGINEERING COLLEGE ANANTHAGIRI (VILLAGE & MANDAL)	Pvt.	EC	Co-ed	60
274	ANURAG ENGINEERING COLLEGE ANANTHAGIRI (VILLAGE & MANDAL)	Pvt.	EE	Co-ed	120
274	ANURAG ENGINEERING COLLEGE ANANTHAGIRI (VILLAGE & MANDAL)	Pvt.	ME	Co-ed	120
290	SREE DATTHA INSTITUTE OF ENGINEERING AND SCIENCESHERIGUDA	Pvt.	CE	Co-ed	60
290	SREE DATTHA INSTITUTE OF ENGINEERING AND SCIENCESHERIGUDA	Pvt.	CS	Co-ed	120
290	SREE DATTHA INSTITUTE OF ENGINEERING AND SCIENCESHERIGUDA	Pvt.	EE	Co-ed	60
290	SREE DATTHA INSTITUTE OF ENGINEERING AND SCIENCESHERIGUDA	Pvt.	EC	Co-ed	120
290	SREE DATTHA INSTITUTE OF ENGINEERING AND SCIENCESHERIGUDA	Pvt.	ME	Co-ed	60
304	GOVT. POLYTECHNIC, JOGIPETA NEW HONNAPUR, Govt. Polytechnic, sivvampet, Pulkal Mandal, Jogipet, Telangana, 502273	Govt.	EE	Co-ed	60
304	GOVT. POLYTECHNIC, JOGIPETA NEW HONNAPUR, Govt. Polytechnic, sivvampet, Pulkal Mandal, Jogipet, Telangana, 502273	Govt.	EC	Co-ed	60
304	GOVT. POLYTECHNIC, JOGIPETA NEW HONNAPUR, Govt. Polytechnic, sivvampet, Pulkal Mandal, Jogipet, Telangana, 502273	Govt.	ME	Co-ed	60
310	VATHSALYA INSTITUTE OF SCIENCE AND TECHNOLOGY Nil, ANANTHARAM (V), BESIDE ANANTHARAM FLYOVER, 508116	Pvt.	CE	Co-ed	60
310	VATHSALYA INSTITUTE OF SCIENCE AND TECHNOLOGY Nil, ANANTHARAM (V), BESIDE ANANTHARAM FLYOVER, 508116	Pvt.	EE	Co-ed	60
310	VATHSALYA INSTITUTE OF SCIENCE AND TECHNOLOGY Nil, ANANTHARAM (V), BESIDE	Pvt.	EC	Co-ed	60
310	VATHSALYA INSTITUTE OF SCIENCE AND TECHNOLOGY Nil, ANANTHARAM (V), BESIDE	Pvt.	MN	Co-ed	30

	ANANTHARAM FLYOVER,508116				
310	VATHSALYA INSTITUTE OF SCIENCE AND TECHNOLOGYNil,ANANTHARAM(V),BESIDE ANANTHARAM FLYOVER,508116	Pvt.	ME	Co-ed	60
310	VATHSALYA INSTITUTE OF SCIENCE AND TECHNOLOGYNil,ANANTHARAM(V),BESIDE ANANTHARAM FLYOVER,508116	Pvt.	CS	Co-ed	60
310	VATHSALYA INSTITUTE OF SCIENCE AND TECHNOLOGYNil,ANANTHARAM(V),BESIDE ANANTHARAM FLYOVER,508116	Pvt.	CS	Co-ed	60
334	ABDULKALAM INST. OF TECHNOLOGY AND SCIENCES10-1-70/2,VEPALAGADDA,GOLLAGATTA ROAD,507120	Pvt.	ME	Co-ed	60
334	ABDULKALAM INST. OF TECHNOLOGY AND SCIENCES10-1-70/2,VEPALAGADDA,GOLLAGATTA ROAD,507120	Pvt.	MN	Co-ed	120
334	ABDULKALAM INST. OF TECHNOLOGY AND SCIENCES10-1-70/2,VEPALAGADDA,GOLLAGATTA ROAD,507120	Pvt.	EE	Co-ed	60
334	ABDULKALAM INST. OF TECHNOLOGY AND SCIENCES10-1-70/2,VEPALAGADDA,GOLLAGATTA ROAD,507120	Pvt.	CE	Co-ed	60
340	ANU BOSE INSTT OF TECHNOLOGYK.S.P Road,Paloncha,K.S.P Road,507115	Pvt.	CE	Co-ed	60
340	ANU BOSE INSTT OF TECHNOLOGYK.S.P Road,Paloncha,K.S.P Road,507115	Pvt.	EE	Co-ed	120
340	ANU BOSE INSTT OF TECHNOLOGYK.S.P Road,Paloncha,K.S.P Road,507115	Pvt.	ME	Co-ed	60
340	ANU BOSE INSTT OF TECHNOLOGYK.S.P, Road,Paloncha,K.S.P Road,507115	Pvt.	MN	Co-ed	60
342	ARKAY COLLEGE OF ENGG AND TECHNOLOGYBODHAN,BODHAN,BODHAN,503180	Pvt.	CE	Co-ed	60
342	ARKAY COLLEGE OF ENGG AND3 TECHNOLOGYBODHAN,BODHAN,BODHAN,503180	Pvt.	EE	Co-ed	60
350	DARIPALLY ANANTHA RAMULU COLLEGE OF ENGINEERING AND TECH.3-134,Satyanaryapuram (Kothur), Khammam ByPass- Mahbad Road,Khammam-507163	Pvt.	EE	Co-ed	60
350	DARIPALLY ANANTHA RAMULU COLLEGE OF ENGINEERING AND TECH.3-134,Satyanaryapuram(Kothur), Khammam ByPass- Mahbad Road,Khammam-507163	Pvt.	MN	Co-ed	60
356	ELLENKI COLLEGE OF ENGINEERING AND TECHNOLOGYNA, PATELGUDA,PATELGUDA, AMEENPU SANGAREDDY,NEAR OUTER RING RAOD,502319	Pvt.	CE	Co-ed	60
356	ELLENKI COLLEGE OF ENGINEERING AND TECHNOLOGYNA, PATELGUDA,PATELGUDA, AMEENPU SANGAREDDY,NEAR OUTER RING RAOD,502319	Pvt.	CS	Co-ed	60
356	ELLENKI COLLEGE OF ENGINEERING AND TECHNOLOGYNA, PATELGUDA,PATELGUDA, AMEENPU SANGAREDDY,NEAR OUTER RING RAOD,502319	Pvt.	EE	Co-ed	60
356	ELLENKI COLLEGE OF ENGINEERING AND TECHNOLOGYNA, PATELGUDA,PATELGUDA, AMEENPUSANGAREDDY,NEAR OUTER RING RAOD,502319	Pvt.	EC	Co-ed	60

356	ELLENKI COLLEGE OF ENGINEERING AND TECHNOLOGYNA, PATELGUDA,PATELGUDA, AMEENPU SANGAREDDY,NEAR OUTER RING RAOD,502319	Pvt.	ME	Co-ed	120
357	GATE Institute of Technology and Sciences Ramapuram (v),Kodada(po),Chilukur(M),Suryapet dist,Telangana 508206	Pvt.	EE	Co-ed	60
357	GATE Institute of Technology and Sciences Ramapuram (v),Kodada(po),Chilukur(M),Suryapet dist,Telangana 508206	Pvt.	MN	Co-ed	60
357	GATE Institute of Technology and Sciences Ramapuram (v),Kodada(po),Chilukur(M),Suryapet dist,Telangana 508206	Pvt.	CE	Co-ed	60
357	GATE Institute of Technology and Sciences Ramapuram (v),Kodada(po),Chilukur(M),Suryapet dist,Telangana 508206	Pvt.	ME	Co-ed	60
359	GAYATHRI INSTITUTE OF TECHNOLOGY AND SCIENCES Rajapet, Wanaparthy	Pvt.	CE	Co-ed	60
359	GAYATHRI INSTITUTE OF TECHNOLOGY AND SCIENCES Rajapet, Wanaparthy	Pvt.	CS	Co-ed	60
359	GAYATHRI INSTITUTE OF TECHNOLOGY AND SCIENCES Rajapet, Wanaparthy	Pvt.	EE	Co-ed	60
359	GAYATHRI INSTITUTE OF TECHNOLOGY AND SCIENCES Rajapet, Wanaparthy	Pvt.	EC	Co-ed	60
376	KHAMMAM INSTITUTE OF TECHNOLOGY AND SCIENCESPONNEKALVILLAGE, KHAMMAM RURAL, KHAMMAM DIST. TELANGANA, 507170	Pvt.	EE	Co-ed	120
376	KHAMMAM INSTITUTE OF TECHNOLOGY AND SCIENCESPONNEKALVILLAGE, KHAMMAM RURAL, KHAMMAM DIST. TELANGANA, 507170	Pvt.	ME	Co-ed	120
376	KHAMMAM INSTITUTE OF TECHNOLOGY AND SCIENCESPONNEKALVILLAGE, KHAMMAM RURAL, KHAMMAM DIST. TELANGANA, 507170	Pvt.	CE	Co-ed	120
378	KODADA INSTITUTE OF TECHNOLOGY AND SCIENCE FOR WOMENANANTHGIRI ROAD KODADA	Pvt.	CE	Co-ed	60
378	KODADA INSTITUTE OF TECHNOLOGY AND SCIENCE FOR WOMENANANTHGIRI ROAD KODADA	Pvt.	EE	Co-ed	60
378	KODADA INSTITUTE OF TECHNOLOGY AND SCIENCE FOR WOMENANANTHGIRI ROAD KODADA	Pvt.	EC	Co-ed	60
379	KSHATRIYA COLLEGE OF ENGINEERINGNH-63, CHEPUR ARMOOR, 503 224, DT. NIZAMABAD, TELANGANA -	Pvt.	CE	Co-ed	120

379	KSHATRIYA COLLEGE OF ENGINEERINGNH-63, CHEPUR - ARMOOR, 503 224, DT. NIZAMABAD, TELANGANA	Pvt.	EE	Co-ed	60
379	KSHATRIYA COLLEGE OF ENGINEERINGNH-63, CHEPUR ARMOOR, 503 224, DT. NIZAMABAD, TELANGANA	Pvt.	ME	Co-ed	60
379	KSHATRIYA COLLEGE OF ENGINEERINGNH-63, CHEPUR - ARMOOR, 503 224, DT. NIZAMABAD, TELANGANA	Pvt.	EC	Co-ed	60
379	KSHATRIYA COLLEGE OF ENGINEERINGNH-63, CHEPUR - ARMOOR, 503 224, DT. NIZAMABAD, TELANGANA	Pvt.	CS	Co-ed	60
380	MADHIRA INSTITUTE OF TECHNOLOGY AND SCIENCESPALEANNARAM VILLAGE, CHILKUR MANDAL, KODAD	Pvt.	EE	Co-ed	60
380	MADHIRA INSTITUTE OF TECHNOLOGY AND SCIENCESPALEANNARAM VILLAGE, CHILKUR MANDAL, KODAD	Pvt.	CE	Co-ed	60
380	MADHIRA INSTITUTE OF TECHNOLOGY AND SCIENCESPALEANNARAM VILLAGE, CHILKUR MANDAL, KODAD	Pvt.	ME	Co-ed	60
380	MADHIRA INSTITUTE OF TECHNOLOGY AND SCIENCESPALEANNARAM VILLAGE, CHILKUR MANDAL, KODAD	Pvt.	CS	Co-ed	60
383	MOTHER THERESA COLLEGE OF ENGG. AND TECHNOLOGY3-1, PEDDAPALLI, PEDDAPALLI, PP COLONY, PEDDAPALLI, 505174	Pvt.	MN	Co-ed	120
383	MOTHER THERESA COLLEGE OF ENGG. AND TECHNOLOGY3-1, PEDDAPALLI, PEDDAPALLI, PP COLONY, PEDDAPALLI, 505174	Pvt.	EE	Co-ed	60
383	MOTHER THERESA COLLEGE OF ENGG. AND TECHNOLOGY3-1, PEDDAPALLI, PEDDAPALLI, PP COLONY, PEDDAPALLI, 505174	Pvt.	ME	Co-ed	60
383	MOTHER THERESA COLLEGE OF ENGG. AND TECHNOLOGY3-1, PEDDAPALLI, PEDDAPALLI, PP COLONY, PEDDAPALLI, 505174	Pvt.	CS	Co-ed	60
384	NAWAB SHAH ALAM KHAN COLLEGE OF ENGINEERING AND TECHNOLOGY16-4-1, New Malakpet, Near Railway Station, Hyderabad, Telangana 500024	Pvt.	CE	Co-ed	60
384	NAWAB SHAH ALAM KHAN COLLEGE OF ENGINEERING AND TECHNOLOGY16-4-1, New Malakpet, Near Railway Station, Hyderabad, Telangana 500024	Pvt.	EE	Co-ed	60
384	NAWAB SHAH ALAM KHAN COLLEGE OF ENGINEERING AND TECHNOLOGY16-4-1, New Malakpet, Near Railway Station, Hyderabad, Telangana 500024	Pvt.	ME	Co-ed	60
384	NAWAB SHAH ALAM KHAN COLLEGE OF ENGINEERING AND TECHNOLOGY16-4-1, New Malakpet, Near Railway Station, Hyderabad, Telangana 500024	Pvt.	EC	Co-ed	60
393	SAI SPURTHI INSTITUTE OF TECHNOLOGYB.GANGARAM, SATHUAPLLY	Pvt.	EE	Co-ed	60
393	SAI SPURTHI INSTITUTE OF TECHNOLOGYB.GANGARAM, SATHUAPLLY	Pvt.	EC	Co-ed	60
393	SAI SPURTHI INSTITUTE OF TECHNOLOGYB.GANGARAM, SATHUAPLLY	Pvt.	ME	Co-ed	60

398	SIDDHARTHA INSTITUTE OF TECHNOLOGY AND SCIENCES735,735/A KORREMULA ROAD NARAPALLY (V) GHATKESAR(M) MEDCHAL (D)	Pvt.	CE	Co-ed	120
398	SIDDHARTHA INSTITUTE OF TECHNOLOGY AND SCIENCES735,735/A KORREMULA ROAD NARAPALLY (V)GHATKESAR(M) MEDCHAL (D)	Pvt.	EE	Co-ed	60
398	SIDDHARTHA INSTITUTE OF TECHNOLOGY ANDSCIENCES735,735/A KORREMULA ROAD NARAPALLY (V) GHATKESAR(M) MEDCHAL (D)	Pvt.	ME	Co-ed	120
398	SIDDHARTHA INSTITUTE OF TECHNOLOGY AND SCIENCES735,735/A KORREMULA ROAD NARAPALLY (V)GHATKESAR(M) MEDCHAL (D)	Pvt.	EC	Co-ed	60
416	ST. Mary's Engineering College	Pvt	CS	Co-ed	60
419	SVS GROUP OF INSTITUTIONS#1-96,BHEEMARAM,HANAMKONDA,506015	Pvt.	CE	Co-ed	60
419	SVS GROUP OF INSTITUTIONS#1-96,BHEEMARAM,HANAMKONDA,506015	Pvt.	ME	Co-ed	60
419	SVS GROUP OF INSTITUTIONS#1-96,BHEEMARAM,HANAMKONDA,506015	Pvt.	CS	Co-ed	60
419	SVS GROUP OF INSTITUTIONS#1-96,BHEEMARAM,HANAMKONDA,506015	Pvt.	EC	Co-ed	120
419	SVS GROUP OF INSTITUTIONS#1-96,BHEEMARAM,HANAMKONDA,506015	Pvt.	EE	Co-ed	60
421	SWARNA BHARATHI INSTITUTE OF SCIENCE AND TECHNOLOGYH.NO 5-7-200/12, PAKABANDA STREET KHAMMAM	Pvt.	CE	Co-ed	60
421	SWARNA BHARATHI INSTITUTE OF SCIENCE AND TECHNOLOGYH.NO 5-7-200/12, PAKABANDA STREET KHAMMAM	Pvt.	EE	Co-ed	60
421	SWARNA BHARATHI INSTITUTE OF SCIENCE AND TECHNOLOGYH.NO 5-7-200/12, PAKABANDA STREET KHAMMAM	Pvt.	ME	Co-ed	60
425	TRINITY COLLEGE OF ENGINEERING AND TECHNOLOGYBANDARIKUNTA, PEDDAPALLI, TELANGANA	Pvt.	EC	Co-ed	60
425	TRINITY COLLEGE OF ENGINEERING AND TECHNOLOGYBANDARIKUNTA, PEDDAPALLI, TELANGANA	Pvt.	EE	Co-ed	60
481	KLR COLLEGE OF ENGINEERING AND TECHNOLOGYBCM ROAD, PALWANCHA, BHADRADRI KOTHAGUDEM(Dist), TELANGANA-507115.	Pvt.	EE	Co-ed	60
481	KLR COLLEGE OF ENGINEERING AND TECHNOLOGYBCM ROAD, PALWANCHA, BHADRADRI KOTHAGUDEM(Dist), TELANGANA-507115.	Pvt.	ME	Co-ed	60
481	KLR COLLEGE OF ENGINEERING AND TECHNOLOGYBCM ROAD, PALWANCHA, BHADRADRI KOTHAGUDEM(Dist), TELANGANA-507115.	Pvt.	CE	Co-ed	60
481	KLR COLLEGE OF ENGINEERING AND TECHNOLOGYBCM ROAD, PALWANCHA, BHADRADRI KOTHAGUDEM(Dist), TELANGANA-507115.	Pvt.	MN	Co-ed	60
484	WARANGAL INSTITUTE OF TECHNOLOGY AND SCIENCEGUDEPPAD X ROAD, OORUGONDA(V),	Pvt.	CE	Co-ed	60

	DAMERA(M),WARANGAL RURAL DISTRICT-506342.TS				
484	WARANGAL INSTITUTE OF TECHNOLOGY AND SCIENCEGUDEPPAD X ROAD, OORUGONDA(V), DAMERA(M),WARANGAL RURAL DISTRICT-506342.TS	Pvt.	EE	Co-ed	60
484	WARANGAL INSTITUTE OF TECHNOLOGY AND SCIENCEGUDEPPAD X ROAD, OORUGONDA(V), DAMERA(M),WARANGAL RURAL DISTRICT-506342.TS	Pvt.	EC	Co-ed	60
484	WARANGAL INSTITUTE OF TECHNOLOGY AND SCIENCEGUDEPPAD X ROAD, OORUGONDA(V), DAMERA(M),WARANGAL RURAL DISTRICT-506342.TS	Pvt.	ME	Co-ed	60
486	CHRISTHU JYOTHI INSTITUTE OF TECHNOLOGY AND SCIENCES colombonagar, yeshwanthapur,jangaon	Pvt.	CE	Co-ed	60
486	CHRISTHU JYOTHI INSTITUTE OF TECHNOLOGY AND SCIENCES colombonagar, yeshwanthapur,jangaon	Pvt.	EE	Co-ed	60
486	CHRISTHU JYOTHI INSTITUTE OF TECHNOLOGY AND SCIENCES colombonagar, yeshwanthapur,jangaon	Pvt.	EC	Co-ed	60
486	CHRISTHU JYOTHI INSTITUTE OF TECHNOLOGY AND SCIENCES colombonagar, yeshwanthapur,jangaon	Pvt.	ME	Co-ed	60
488	TRINITY COLLEGE OF ENGINEERING AND TECHNOLOGYNEAR BY-PASS FLYOVER, BOMMAKAL, KARIMNAGAR, TELANGANA STATE - 505001	Pvt.	EE	Co-ed	60
488	TRINITY COLLEGE OF ENGINEERING AND TECHNOLOGYNEAR BY-PASS FLYOVER, BOMMAKAL, KARIMNAGAR, TELANGANA STATE - 505001	Pvt.	EC	Co-ed	60
489	VAAGESWARI COLLEGE OF ENGINEERINGBESIDE LMD POLICE STATION, RAMAKRISHNA COLONY,KARIMNAGAR-505527.	Pvt.	CE	Co-ed	60
489	VAAGESWARI COLLEGE OF ENGINEERINGBESIDE LMD POLICE STATION, RAMAKRISHNA COLONY,KARIMNAGAR-505527.	Pvt.	EC	Co-ed	60
489	VAAGESWARI COLLEGE OF ENGINEERINGBESIDE LMD POLICE STATION, RAMAKRISHNA COLONY,KARIMNAGAR-505527.	Pvt.	ME	Co-ed	60
489	VAAGESWARI COLLEGE OF ENGINEERINGBESIDE LMD POLICE STATION, RAMAKRISHNA COLONY,KARIMNAGAR-505527.	Pvt.	EE	Co-ed	0
490	AIZZA COLLEGE OF ENGG AND TECHNOLOGY4-32/1,MULKALLAH, MANCIRYAL, ADILABAD(DIST),MULKALLAH,504209	Pvt.	EE	Co-ed	60
490	AIZZA COLLEGE OF ENGG AND TECHNOLOGY4-32/1,MULKALLAH, MANCIRYAL, ADILABAD(DIST),MULKALLAH,504209	Pvt.	EC	Co-ed	60
490	AIZZA COLLEGE OF ENGG AND TECHNOLOGY4-32/1,MULKALLAH, MANCIRYAL, ADILABAD(DIST),MULKALLAH,504209	Pvt.	MN	Co-ed	60

494	BRILLIANT GRAMMER SCHOOL EDNL SOC GRP OF INSTNSNEAR RAMOJI FILM CITY,ABDULLAPURMET (V&M),RANGAREDDY-501505	Pvt.	CE	Co-ed	60
494	BRILLIANT GRAMMER SCHOOL EDNL SOC GRP OF INSTNSNEAR RAMOJI FILM CITY, ABDULLAPURMET(V&M),RANGAREDDY-501505	Pvt.	EE	Co-ed	60
494	BRILLIANT GRAMMER SCHOOL EDNL SOC GRP OF INSTNSNEAR RAMOJI FILM CITY,ABDULLAPURMET(V&M),RANGAREDDY-501505	Pvt.	EC	Co-ed	0
494	BRILLIANT GRAMMER SCHOOL EDNL SOC GRP OF INSTNSNEAR RAMOJI FILM CITY, ABDULLAPURMET(V&M),RANGAREDDY-501505	Pvt.	ME	Co-ed	60
495	BRILLIANT INSTITUTE OF ENGINEERING AND TECHNOLOGYABDULLAPUR VILLAGE, ABDULLAPURMET MANDAL, 501505	Pvt.	EC	Co-ed	60
495	BRILLIANT INSTITUTE OF ENGINEERING AND TECHNOLOGYABDULLAPUR VILLAGE, ABDULLAPURMET MANDAL, 501505	Pvt.	EE	Co-ed	60
495	BRILLIANT INSTITUTE OF ENGINEERING AND TECHNOLOGYABDULLAPUR VILLAGE, ABDULLAPURMET MANDAL, 501505	Pvt.	CE	Co-ed	60
495	BRILLIANT INSTITUTE OF ENGINEERING AND TECHNOLOGYABDULLAPUR VILLAGE, ABDULLAPURMET MANDAL, 501505	Pvt.	ME	Co-ed	60
500	KASIREDDY NARAYANAREDDY COLL ENGG RES.Abdullapurmet,ABDUULAPURMET, HAYATH NAGAR,Near RAMOJI FILM CITY,501505	Pvt.	CE	Co-ed	45
500	KASIREDDY NARAYANAREDDY COLL ENGG RES.Abdullapurmet,ABDUULAPURMET, HAYATH NAGAR,Near RAMOJI FILM CITY,501505	Pvt.	EC	Co-ed	45
500	KASIREDDY NARAYANAREDDY COLL ENGG RES.Abdullapurmet,ABDUULAPURMET, HAYATH NAGAR,Near RAMOJI FILM CITY,501505	Pvt.	EE	Co-ed	45
500	KASIREDDY NARAYANAREDDY COLL ENGGRES.Abdullapurmet,ABDUULAPURMET, HAYATH NAGAR,Near RAMOJI FILM CITY,501505	Pvt.	ME	Co-ed	45

501	MEGHA INST OF ENGG AND TECHNOLOGY FOR WOMENSY..NO.-7,EDULABAD (V), GHATKESAR(M) R.R.(DIST),NA,501301	Pvt.	CE	Girls	60
501	MEGHA INST OF ENGG AND TECHNOLOGY FOR WOMENSY..NO.-7,EDULABAD (V), GHATKESAR(M) R.R.(DIST),NA,501301	Pvt	CS	Girls	60
501	MEGHA INST OF ENGG AND TECHNOLOGY FOR WOMENSY..NO.-7,EDULABAD (V), GHATKESAR(M) R.R. (DIST),NA,501301	Pvt.	EC	Girls	120
502	PALLAVI ENGINEERING COLLEGE (FORMARILY NAGOLE INST. OF TECH AND SCIENCE)KUNTLOOR (VILLAGE),ABDULLAPURMET(MANDAL)HAYATHNAGAR, RANGAREDDY(DIST).-501 505,	Pvt.	EE	Co-ed	60
502	PALLAVI ENGINEERING COLLEGE (FORMARILY NAGOLE INST. OF TECH AND SCIENCE)KUNTLOOR (VILLAGE),ABDULLAPURMET(MANDAL)HAYATHNAGAR, RANGAREDDY(DIST).-501 505,	Pvt.	ME	Co-ed	60
502	PALLAVI ENGINEERING COLLEGE (FORMARILY NAGOLE INST. OF TECH AND SCIENCE)KUNTLOOR (VILLAGE),ABDULLAPURMET(MANDAL)HAYATHNAGAR, RANGAREDDY(DIST).-501 505,	Pvt.	CE	Co-ed	60
502	PALLAVI ENGINEERING COLLEGE (FORMARILY NAGOLE INST. OF TECH AND SCIENCE)KUNTLOOR (VILLAGE),ABDULLAPURMET(MANDAL)HAYATHNAGAR, RANGAREDDY(DIST).-501 505,	Pvt.	CS	Co-ed	60
515	AVANTHIS SCIENTIFIC TECH AND RESEARCH ACADEMYNA,GUNTHAPALLY,ROMOJI FILM CITY,501512	Pvt.	EC	Co-ed	60
515	AVANTHIS SCIENTIFIC TECH AND RESEARCH ACADEMYNA,GUNTHAPALLY,ROMOJI FILM CITY,501512	Pvt.	ME	Co-ed	60

516	GOVT. POLYTECHNIC, MEDCHALSURVEY NO 345,GIRMAPUR,RAILAPUR ROAD,MISSION BHGAIRATHA TANK,501401	Govt.	EC	Co-ed	60
516	GOVT. POLYTECHNIC, MEDCHALSURVEY NO 345,GIRMAPUR,RAILAPUR ROAD,MISSION BHGAIRATHA TANK,501401	Govt.	EE	Co-ed	60
516	GOVT. POLYTECHNIC, MEDCHALSURVEY NO 345,GIRMAPUR,RAILAPUR ROAD,MISSION BHGAIRATHA TANK,501401	Govt.	ME	Co-ed	60
519	GOVT. POLYTECHNIC, CHEGUNTA330/4,CHEGUNTA,BESIDE MARKET YARD,502255	Govt.	EE	Co-ed	60
519	GOVT. POLYTECHNIC, CHEGUNTA330/4,CHEGUNTA,BESIDE MARKET YARD,502255	Govt.	ME	Co-ed	60
520	GOVT. POLYTECHNIC FOR WOMEN, SIDDIPETSY.NO.340,PEDDAKODUR,METTUBANDA,502276	Govt.	CE	Girls	60
520	GOVT. POLYTECHNIC FOR WOMEN, SIDDIPETSY.NO.340,PEDDAKODUR,METTUBANDA,5022 76	Govt.	EE	Girls	60
520	GOVT. POLYTECHNIC FOR WOMEN, SIDDIPETSY.NO.340,PEDDAKODUR,METTUBANDA,5022 76	Govt.	CS	Girls	60
521	GOVT. POLYTECHNIC FOR WOMEN, JOGIPET521,JOGIPET,BESIDE KASTHURBA SCHOOL,502270	Govt.	EC	Girls	60
521	GOVT. POLYTECHNIC FOR WOMEN, JOGIPET521,JOGIPET,BESIDE KASTHURBA SCHOOL,502270	Govt.	CS	Girls	60
522	GOVT. POLYTECHNIC, VADEPALLY377,VADDEPALLY,NEAR MADAVA SWAMY TEMPLE,509126	Govt.	ME	Co-ed	60
522	GOVT. POLYTECHNIC, VADEPALLY377,VADDEPALLY,NEAR MADAVA SWAMY TEMPLE,509126	Govt.	EE	Co-ed	60
523	GOVT. POLYTECHNIC FOR WOMEN, PEBBAIR937,pebbair,NH 44 beside RTO office ,509104	Govt.	EC	Girls	54
523	GOVT. POLYTECHNIC FOR WOMEN, PEBBAIR937,pebbair,NH 44 beside RTO office ,509104	Govt.	EE	Girls	54
524	GOVT. POLYTECHNIC, KOSGIGovt. polytechnic,near agriculture market yard,doulthabad road, kosgi,509339	Govt.	CE	Co-ed	54
524	GOVT. POLYTECHNIC, KOSGIGovt. polytechnic,near agriculture market yard,doulthabad road, kosgi,509339	Govt.	EE	Co-ed	60
524	GOVT. POLYTECHNIC, KOSGIGovt. polytechnic,near agriculture market yard,doulthabad road, kosgi,509339	Govt.	ME	Co-ed	60
525	GOVT. POLYTECHNIC, NAVIPET90/4,DHARYAPUR,NEAR MODEL SCHOOL,503245	Govt.	ME	Co-ed	60
525	GOVT. POLYTECHNIC, NAVIPET90/4,DHARYAPUR,NEAR MODEL SCHOOL,503245	Govt.	CE	Co-ed	60

526	GOVT. MODEL RESIDENTIAL POLYTECHNIC, UTNOORLALTEKDI,LALTEKDI,UTNOOR X ROAD,504311	Govt.	ME	Boys	60
526	GOVT. MODEL RESIDENTIAL POLYTECHNIC, UTNOORLALTEKDI,LALTEKDI,UTNOOR X ROAD,504311	Govt.	EE	Boys	60
543	VIVEKANANDA COLLEGE OF POLYTECHNICCOLLEGE ROAD, MANCHERIAL	Pvt.	CE	Co-ed	60
543	VIVEKANANDA COLLEGE OF POLYTECHNICCOLLEGE ROAD, MANCHERIAL	Pvt.	EE	Co-ed	60
543	VIVEKANANDA COLLEGE OF POLYTECHNICCOLLEGE ROAD, MANCHERIAL	Pvt.	ME	Co-ed	60
543	VIVEKANANDA COLLEGE OF POLYTECHNICCOLLEGE ROAD, MANCHERIAL	Pvt.	MN	Co-ed	60
544	SVS POLYTECHNIC#1-96/1SVS POLYTECHNIC,BHEEMARAM, HANMAKONDA,WARANGAL	Pvt.	CE	Co-ed	120
544	SVS POLYTECHNIC#1-96/1SVSPOLYTECHNIC,BHEEMARAM, ANMAKONDA,WARANGAL	Pvt.	EE	Co-ed	60
544	SVS POLYTECHNIC#1-96/1SVS POLYTECHNIC,BHEEMARAM,HANMAKONDA,WARANGAL	Pvt.	EC	Co-ed	60
544	SVS POLYTECHNIC#1-96/1SVS POLYTECHNIC,BHEEMARAM,HANMAKONDA,WARANGAL	Pvt.	ME	Co-ed	60
551	VAAGDEVI ENGINEERING COLLEGE DIPLOMA II SHIFT P.O. :BOLLIKUNTA, WARANGAL URBAN - 506005	Pvt.	EE	Co-ed	60
551	VAAGDEVI ENGINEERING COLLEGE DIPLOMA II SHIFT P.O. :BOLLIKUNTA, WARANGAL URBAN - 506005	Pvt.	EC	Co-ed	60
552	GANAPATHY ENGINEERING COLLGE Rangasaipet, Hunter road,Deshaipeta,Naidu Petrol Pump,506005	Pvt.	EE	Co-ed	60
552	GANAPATHY ENGINEERING COLLGE Rangasaipet, Hunter road,Deshaipeta,Naidu Petrol Pump,506005	Pvt.	EC	Co-ed	60
556	BALAJI INSTITUTE OF TECHNOLOGY AND SCIENCE3-186, Laknepally, Narsampet, Warangal	Pvt.	EE	Co-ed	60
556	BALAJI INSTITUTE OF TECHNOLOGY AND SCIENCE3-186, Laknepally, Narsampet, Warangal	Pvt.	ME	Co-ed	60
570	SRI CHAITANYA TECHNICAL CAMPUS Shariguda (village), Ibrahimpatanam (m), RR (Dist)	Pvt.	CE	Co-ed	60
570	SRI CHAITANYA TECHNICAL CAMPUS Shariguda (village), Ibrahimpatanam (m), RR (Dist)	Pvt.	ME	Co-ed	60
571	HOLY MARY INSTITUTE OF TECHNOLOGY AND SCIENCEBOGARAM(V), KEESARA(M)	Pvt.	EE	Co-ed	60
571	HOLY MARY INSTITUTE OF TECHNOLOGY AND SCIENCEBOGARAM(V), KEESARA(M)	Pvt.	CE	Co-ed	60

573	HOLY MARY INSTITUTE OF TECHNOLOGYBOGARAM, KEESARA	Pvt.	EC	Co-ed	60
573	HOLY MARY INSTITUTE OF TECHNOLOGYBOGARAM, KEESARA	Pvt.	ME	Co-ed	60
574	PRINCETON INSTITUTE OF ENGINEERING AND TECHNOLOGY FOR WOMENCHOWDARY GUDA, KORREMULLA (V),GHATKESAR (M),MEDCHAL MALKAJGIRI (D),501301.	Pvt.	CE	Girls	60
574	PRINCETON INSTITUTE OF ENGINEERING AND TECHNOLOGY FOR WOMENCHOWDARY GUDA, KORREMULLA (V),GHATKESAR (M),MEDCHAL MALKAJGIRI (D),501301.	Pvt.	EC	Girls	60
576	MINA INSTITUTE OF ENGINEERING AND TECHNOLOGY FOR WOMENNEAR FIRE STATION, RAMACHANDRAGUDEM,MIRYALAGUDA. DIST:NALGONDA, PIN : 508207	Pvt.	EE	Girls	60
576	MINA INSTITUTE OF ENGINEERING AND TECHNOLOGY FOR WOMENNEAR FIRE STATION, RAMACHANDRAGUDEM,MIRYALAGUDA. DIST:NALGONDA, PIN : 508207	Pvt.	EC	Girls	60
582	SRI VENKATESWARA ENGINEERING COLLEGE SURYAPETH.NO:2-1-170/2/18, AMARAVADINAGARTALLAGADDA SURYAPET - 508213, NALGONDA DIST.	Pvt.	CE	Co-ed	60
582	SRI VENKATESWARA ENGINEERING COLLEGE SURYAPETH.NO:2-1-170/2/18, AMARAVADINAGARTALLAGADDA SURYAPET - 508213, NALGONDA DIST.	Pvt.	EE	Co-ed	60
586	VIVEKANANDA INSTITUTE OF TECHNOLOGY SCIENCEBYE PASS ROAD,OPP: HOUSING BOARD COLONY,BOMMAKAL.	Pvt.	CE	Co-ed	60
586	VIVEKANANDA INSTITUTE OF TECHNOLOGY SCIENCEBYE PASS ROAD,OPP: HOUSING BOARD COLONY,BOMMAKAL.	Pvt.	EE	Co-ed	60
587	NIGAMA ENGINEERING COLLEGESAMBIAHPALLY, VILLAGE	Pvt.	EE	Co-ed	60
587	NIGAMA ENGINEERING COLLEGESAMBIAHPALLY, VILLAGE	Pvt.	EC	Co-ed	60
588	SREE VISVESVARAYA INSTITUTE OF TECHNOLOGY AND SCIENCECHOWDERPALLY(V),DEVARKADRA (M) MAHABOBNAGAR	Pvt.	CE	Co-ed	60
588	SREE VISVESVARAYA INSTITUTE OF TECHNOLOGY AND SCIENCECHOWDERPALLY(V),DEVARKADRA (M) MAHABOBNAGAR	Pvt.	EE	Co-ed	60
629	GOVT. POLYTECHNIC, NAGARJUNASAGARSURVEY NO.213,VIJAYAPPAURI NORTH,PYLONCOLONY, NAGARJUNA SAGAR,OPPOSITE B.ED College,508202	Govt.	CE	Co-ed	60

629	GOVT. POLYTECHNIC, NAGARJUNASAGARSURVEY NO.213,VIJAYAPURI NORTH,PYLON COLONY,NAGARJUNA SAGAR,OPPOSITE B.ED COLLEGE,508202	Govt.	EE	Co-ed	60
630	GOVT. POLYTECHNIC, CHERIALPRINCIPAL,CHERIAL,AKUNOOR ROAD,506223	Govt.	CE	Co-ed	60
630	GOVT. POLYTECHNIC, CHERIALPRINCIPAL,CHERIAL,AKUNOOR ROAD,506223	Govt.	EE	Co-ed	60
636	Govt. POLYTECHNIC, HUSNABADKISHAN NAGAR,THOTAPALLY,NEAR KISHAN NAGAR,505467	Govt.	CE	Co-ed	60
636	Govt. POLYTECHNIC, HUSNABADKISHAN NAGAR,THOTAPALLY,NEAR KISHAN NAGAR,505467	Govt.	EE	Co-ed	60
639	Govt. POLYTECHNIC FOR WOMEN, SECUNDERABAD Sy.No. 75,East Nehru Nagar, East Marredpally,Near SBI Bank,500026	Govt.	CE	Girls	60
639	Govt. POLYTECHNIC FOR WOMEN, SECUNDERABAD Sy. No. 75,East Nehru Nagar, East Marredpally,Near SBI Bank,500026	Govt.	CS	Girls	60
639	Govt. POLYTECHNIC FOR WOMEN, SECUNDERABAD Sy. No. 75,East Nehru Nagar, East Marredpally,Near SBI Bank,500026	Govt.	EC	Girls	60
639	Govt. POLYTECHNIC FOR WOMEN, SECUNDERABAD Sy. No. 75,East Nehru Nagar, East Marredpally,Near SBI Bank,500026	Govt.	HS	Girls	60
639	Govt. POLYTECHNIC FOR WOMEN, SECUNDERABAD Sy.No. 75,East Nehru Nagar, East Marredpally,Near SBI Bank,500026	Govt.	EE	Girls	60
643	Govt.Model Residential Polytechnic, Manuguru, Bhadradri Kothagudem,507116	Govt.	EE	Co-ed	60
643	Govt.Model Residential Polytechnic, Manuguru, Bhadradri Kothagudem,507116	Govt.	ME	Co-ed	60
643	Govt. Model Residential Polytechnic, Manuguru, Bhadradri Kothagudem,507116	Govt.	MN	Co-ed	60
644	Govt. Polytechnic, Maheshwaram,506331	Govt.	CE	Co-ed	60
644	Govt.Polytechnic,Maheshwaram,506331	Govt.	EE	Co-ed	60
644	Govt. Polytechnic,Maheshwaram,506331	Govt.	ME	Co-ed	60

SECRETARY